

Total for year 1920, \$3,137,269 This is National Record for 1920 Total for year 1921, \$5,099,201 Total for Year to Date, \$2,704,254

Total in 1910 was 2,742 For Year 1920 was 13,356 Per Cent Increase 393 Today, Estimated at 32,000

WEATHER: Fair tonight and tomorrow

GLENDALE, LOS ANGELES COUNTY, CALIFORNIA, SATURDAY, MAY 20, 1922

12 Pages VOL. XVII NO. 221

JOHN CAMPHOUSE NEW PRESIDENT S. S. COUNCIL

Glendale Man Is Honored at Convention; Workers Hear Fine Talks

The Los Angeles County Sunday School Council of Religious Education yesterday afternoon in the First Methodist church closed its thirty-seventh annual convention.

John Camphouse of 21 East Maple street was elected president. He is the superintendent of the Sunday school at the Pacific Avenue church.

Glendale members of the board of directors are Rev. C. A. Cole, pastor of the Central Christian church; H. W. Yarik of 247 West Wilson avenue; Mrs. James H. Searles, 465 Patterson avenue.

Declared Big Success

"It has been a great convention and a fine success," declared Hugh C. Gibson, general secretary of the California Sunday School Council of Religious Education.

"The response has been very good, locally and every way."

"There is no conflict between science and the Bible," asserted Dr. M. A. Honline of Pasadena, at the afternoon session. "The conflict is between science and our present interpretation of the Bible. The man of science and the man of religion are climbing up opposite sides of the same mountain. Some of these days they will reach the top and clasp hands and then we will quit arguing about the conflict between science and religion."

"Science reveals God's method in creation; the Bible reveals God's purpose. Science teaches us how God made the world; the Bible tells why. Science reveals the mind of God; the Bible reveals the heart of God. Science teaches infinite wisdom; the Bible teaches infinite love."

World Is Open Minded

"The World Outlook in Christian Citizenship" was the topic of W. A. Brown of Los Angeles, executive secretary of the Missionary Education Movement, at the afternoon session.

"The world today is open minded," asserted Brown. "It is more teachable now than it has ever been before. The world is known today. We have a knowledge of it such as we never had before. People are accessible. There is a tide of sociability around the world such as there never was before that will make for the solution of national and international problems. People are responding today as they never were before. The interest in every form of internationalism, which simply will not down."

"All this makes the time particularly propitious for the new program of religious education." (Continued on Page 12)

Today's World News In Brief

DEAF MUTES ARE DIVORCED; 'ABUSIVE LANGUAGE' DALLAS, Tex., May 20.—Moda Munn was divorced today from Hugh Munn. Both are deaf mutes. Among other complaints, Mrs. Munn accused her husband of using abusive "language."

GUERRILLA WARFARE THROUGH NORTHERN IRELAND LONDON, May 20.—Central News reports from Belfast say that northern Ireland is in the midst of wild guerrilla warfare and incendiarism. Three men are reported killed and seven wounded in an attack on Castle Wellan barracks. Numerous homes of villagers were reported burned.

ANCESTRAL HOME OF LORD O'NEILL IS ATTACKED BELFAST, May 20.—A group of Sinn Feiners early today crossed from Tyrone and attacked Shanes castle, the ancestral home of Lord O'Neill at Antrim. Villagers rushed to the rescue of the besieged garrison and both Lord and Lady O'Neill were rescued. The castle was gutted by fire.

CLERK HELD IN CONNECTION WITH \$200,000 THEFT COATESVILLE, Pa., May 20.—Raymond C. Newlin, receiving teller of the National Bank of Coatesville, was arrested today in connection with the embezzlement of \$200,000 of the funds of that institution. The shortage was discovered by N. T. Townall, the cashier, and Bank Examiner R. Chapman after a week's investigation.

CHICAGO CHLOROFORM BURGLAR SHOT AND KILLED CHICAGO, May 20.—Adam Porchowski, known as the "chloroform burglar," was shot and killed early today as he fled from an attempt to rob the home of Henry A. Blair, traction magnate. Porchowski escaped from Joliet penitentiary two months ago. It is believed that he was seeking to steal costly art treasures from the Blair home.

COLLINS AND DE VALERA NOW REACH AGREEMENT DUBLIN, May 20.—Michael Collins and Eamonn de Valera have come to an agreement at last. Following a heated and protracted debate by members of the cabinet, the decision was definitely reached to form a coalition cabinet, De Valera's following getting a certain proportion of the ministerial seats, and preserving their present numbers in the dail.

BABE RUTH AT BAT! AND THEN HE STRIKES OUT! NEW YORK, May 20.—Forty thousand rabid baseball fans, the first real evidence New York has given this season that it was aware of the Yanks' existence, swarmed over the Polo grounds today to view the triumphant re-entry of "Babe" Ruth into the good graces of organized baseball. And "Babe" struck out, fouting the first one Urban Shocker, the St. Louis twirler, offered him, then taking a ball and following it with two enthusiastic swings at the next two offerings.

HARDING OPPOSED TO PHILIPPINE INDEPENDENCE WASHINGTON, May 20.—The Harding administration is opposed to granting independence to the Philippine islands and the Philippine mission due here next month to plea for independence is doomed to failure, it was declared officially today. "The United States is not going to accept responsibility without power," Secretary of War Weeks declared in discussing the Philippine question. "I am opposed to granting independence to the Philippine islands and so is President Harding."

ARTHUR BURCH JURY DEADLOCKED, REMAINS OUT LOS ANGELES, May 20.—Three of the four women on the jury deliberating on the fate of Arthur C. Burch, tried for the murder of J. Belton Kennedy, were voting for conviction, according to information from the most reliable source available today. With the three women voting for conviction, it was reported that the jury stood either seven to five for acquittal or was evenly divided, six for acquittal and six for conviction. There was also another report, with less foundation than the others, that the jury was divided eight to four for acquittal.

Business Women to Hold Picnic Tuesday Members of Chapter Enjoy Fine Program

Arrangements have been made for a Glendale & Montrose car to leave Brand and Broadway at 6 o'clock Tuesday night for Verdugo Woodlands, where the members of the Glendale Business and Professional Women's club, of which Mrs. Margaret Biggs is president, will hold their annual picnic and installation of officers for the ensuing year. Those going by automobile have been instructed to go out Canada boulevard to Glorietta street, turning west two blocks to the F. P. Newport company's picnic grounds.

Annual Reciprocity Day Next Tuesday

Annual Reciprocity Day will be observed by the Tuesday Afternoon club next Tuesday afternoon when the members of that organization will be hostesses to the presidents of the women's clubs in Los Angeles district. The program for the afternoon will be given by the members of the drama section of which Mrs. R. E. Chase, district chairman of drama, is curator. The moral fantasy "Every Youth" will be presented at that time.

Miss Grace Crampton Given Surprise Party

A happy crowd of young people participated in a delightful surprise party given Thursday night at the home of Mr. and Mrs. J. T. Crampton, 325 West Burchett street, in celebration of the birthday anniversary of their daughter, Miss Grace Crampton. The living and dining rooms were a veritable flower garden, with roses, carnations, sweet peas, etc., sent in large quantities by friends. A jolly evening was spent in games, charades and music as entertainment. At a late hour lunch was served, thus terminating a very enjoyable evening.

Mrs. F. J. Wheeler Back From Chicago

Mrs. F. J. Wheeler of 1330 North Maryland avenue has returned from a six weeks' visit in Chicago and Salt Lake City. She was accompanied home by her mother, Mrs. William Masters, who has been visiting for the past eight months in Chicago. On her eastern trip, Mrs. Wheeler was joined by her husband at Salt Lake City, from where he continued east with her.

H. F. BENNER IS JUDGE

H. F. Benner of 1125 East Harvard street, scout executive for the Verdugo Hills district, is in Fullerton today as an official judge at the annual field day of the Orange County Council of the Boy Scouts of America.

OUTLINE PROGRAM GREAT FLOOD OF TOURISTS DUE THIS SEASON FOR CONVENTION OF W. C. T. U.

First Meeting to Be Held on Tuesday Morning; Many Prominent Speakers There Will Be Demand for 25,000 Homes; Records Show Realty Active

The Woman's Christian Temperance Union of Southern California next week in the First Methodist church will hold its fortieth convention.

The convention will open at 8:30 o'clock Tuesday morning with a prayer meeting led by Mrs. Lucy Wilhoit. At 9 o'clock the session will be called to order by Mrs. Eva Craven Wheeler of Los Angeles, state president. A song will be led by Mrs. Allie Simmons Wheeler, director of music. A Bible reading will be given by Mrs. Mary M. Garner.

Annual reports will follow. Miss Ada B. Cummings is the corresponding secretary; Mrs. Hattie C. Young, recording secretary; Mrs. Clara B. Sheldon, treasurer; Mrs. Jennie Cromer, auditor; Mrs. Hattie M. Doughty, secretary of Young People's branch; Mrs. Ellen May Blair, secretary of local temperance league.

A memorial service will be held at 11 o'clock, at which Mrs. Floyd M. Mercer of 319 North Jackson street will sing a solo. The morning program will close at 12:30 with noontide prayer.

State Vice-president Tuesday afternoon's program will open at 2 o'clock under the supervision of Mrs. Julia D. Phelps of Los Angeles, state vice-president. Prayer will be offered by Mrs. Sylvia Feldman. Mrs. Maude Winbigler will address the meeting on the subject, "Recognition of Mothers and Daughters of the Temperance Cause."

Mrs. Hartley Shaw of 212 West Park avenue will sing a solo. The annual address of the state president will be given at 3 o'clock by Mrs. Eva Craven Wheeler. An offering will then be taken and a review of the year will be given by the following county presidents: Mrs. Sylvia Feldman, Imperial; Mrs. Mena Wood, Inyo; Mrs. Henri Anderson, Kern; Mrs. Marie M. Yeoman, Los Angeles; Mrs. Estella Harper, Orange; Mrs. Harriet Waldman, Riverside; Mrs. Elsie Giles, San Bernardino; Mrs. Mary H. Bishop, San Diego; Mrs. Daisy Scott, San Luis Obispo; Mrs. Adella Finch, Santa Barbara; Mrs. Hattie V. King, Ventura.

A banquet will be served at 7 o'clock at 223 South Brand boulevard in Ye White Inn. Greetings will be extended to those present by Mayor Spencer Robinson; Mrs. Marie M. Yeoman of Los Angeles, president of Los Angeles county, and Mrs. Ruby Smart of 110 Olive street, president of Glendale Union. The response will be given by Mrs. Sylvia Feldman, president of Imperial county. A solo will be sung by Dr. Harry Marple of 1539 Glenwood Road.

Toasts To Be Given Dr. M. L. Hutchins will serve as toastmaster. The following toasts will be given: Mrs. Mary E. Garbutt, peace; Mrs. Mary M. Coman, purity; Dr. Clyde M. Crist, pastor of the First Methodist church, prohibition; Mrs. Bernice Johnson, protection; Mrs. Hutchinson, patriotism.

Solos will be given by Mayor Robinson and Miss Elizabeth Mottern of 211 North Adams street and a reading will be given by Mrs. Linnie Carl. Wednesday morning session (Continued on Page 12)

Thursday-Afternoon Club Board to Meet

Mrs. E. V. Bacon of 1325 San Fernando Road, president of the Thursday Afternoon club of Glendale, has called a meeting of the board of directors for next Monday at the home of Mrs. H. C. Wesley, 1235 South Maryland avenue. Plans are to be made for the meeting in June which will be held in Sycamore Grove. Installation of the newly elected officers will be a feature of the day, and a picnic lunch will be served.

Drama Section of Club Names Officers

Election of officers and plans for the work for the coming year were the principal matters of business taken up at the meeting of the drama section of the Tuesday Afternoon club at the home of Mrs. R. E. Chase, 609 North Maryland avenue. The officers chosen were Mrs. R. E. Chase, elected as curator; and Mrs. L. G. Sherman as secretary.

Mrs. C. E. Norton Is Bridge Club Hostess

Mrs. C. E. Norton of 324 North Maryland avenue was hostess yesterday afternoon to the members of the Foster Bridge club, and also a table of 500. Those present included Mrs. A. H. Montgomery, Mrs. Mabel Rudy, Mrs. S. B. Morse, Mrs. A. H. Lapham, Mrs. Helen Campbell, Mrs. Bessie Snyder, Mrs. Cooper, Mrs. A. D. Dunlop, Mrs. William H. Bailey of Los Angeles; Mrs. C. D. Thom, Mrs. Clark Johnson and Mrs. Bert Woodard. High score at bridge was made by Mrs. Helen Campbell and at 500 by Mrs. Bailey. Decided to spring flowers were used throughout the house.

Marvin H. Creager Hit on Head, Robbed

Struck on the head with the butt end of a revolver by a stranger he had picked up for a ride last night at 9 o'clock, Marvin H. Creager, a Union high school student reported to the police that the thief had robbed him of \$6.50.

MISS MOTTERN RETURNS

Miss Elizabeth Mottern, daughter of the Rev. and Mrs. R. Warren Mottern of Glendale; Bob Sullivan, George Peddicord of Pasadena; Mr. and Mrs. D. W. Porter, Mr. and Mrs. Charles Carroll, Mr. and Mrs. Robert Isitt, Jr., of Glendale; Mr. and Mrs. J. W. Meyers of Pasadena; Miss Grace Crampton and Mr. and Mrs. J. T. Crampton.

Here's Puzzle to Cause Egg-citement Among Hen Houses

Could two hens lay one egg or did one hen lay two eggs in one egg, is the problem that is puzzling E. J. Hoffman of 515 West Patterson street, who exhibited the most freakish hen fruit that has been seen in these parts to the knowledge of the oldest inhabitant.

Not only was the egg huge in size, being 9 1/2 inches around the long way from tip to tip and 7 9/16 inches in circumference, but contained two eggs within the shell. One of these was the yolk and white floating in the larger shell against a regular sized egg.

The freak was the product of a Light Brahma that has been performing in Mr. Hoffman's chicken-run for the last year and, according to him, it has been functioning with the regularity of any ordinary hen until he went to the 'hen house' this morning and found the curiosity that he shows with pride to fanciers on Broadway.

NEW STORE OPENS WITH BIG CROWD

Brand Department Firm Is Highly Pleased; Musical Program Tonight

With a large number of shoppers on hand to take advantage of the many opening day bargains, the Brand Department store at 233-235 North Brand boulevard, swung open its doors this morning at 10 o'clock.

Both inside and out presented a pleasing display of dry goods, men and women's furnishings, ladies' ready-to-wear and infants' goods. Beautiful potted plants, many floral tributes from other business houses and prettily draped flags decorated the interior.

The fixtures, which were installed by the Pacific Cabinet and Furniture Company, were admired by the many visitors as especially befitting the beautiful goods displayed. Especially is this true of the ready-to-wear kept in glass cases.

This afternoon and evening the crowds will continue to inspect the store and each purchaser is being presented a favor. From 7 to 11 p. m. A. M. Kelley and his Shrine club orchestra will provide music.

Messrs. Kanner, Rosenfeld and Gershen are more than pleased with the reception given them after weeks of waiting until their stocks were received direct from New York, principally, all of which were bought most advantageously on the market by S. Gershen.

The buyer is immediately impressed by the remarkable values offered by the Brand Department store and the service given by the proprietors who personally take charge of the different departments, ably assisted by a competent corps of salespeople.

Miss Ina Whitaker to Wed W. P. Penn

At a luncheon given recently by Mrs. J. L. Whitaker of "La Casita," 112 West Elk avenue, the engagement was announced of Miss Ina Whitaker to William Prosser Penn of Bishop's Down House, Tunbridge Wells, England. Mrs. Whitaker and her daughter expect to leave Glendale sometime in July and they will be at home to their friends informally on the first and third Saturday afternoons in June. No date has been set for the wedding, but it will take place in England, as Mr. Penn's business will not permit him to leave.

Miss Ina Whitaker to Wed W. P. Penn

The house was artistically decorated with spring flowers, roses, California poppies and English primroses. The guests included: Mrs. W. A. Seymour of Hollywood; Mrs. William Mitchell, Mrs. Ernest Moore and Miss Gertrude Moore of Westgate, Santa Monica. Miss Whitaker is well known in Glendale, having lived here the greater part of her life. She is an accomplished pianist and teacher, a graduate of the College of Music, U. S. C., and a pupil of Thilo Becker. Miss Whitaker was an ardent Red Cross worker during the war and has been noted for her activities in the church and choir of St. Mark's Episcopal church, where she was organist for a number of years.

PUPILS GO ON PICNIC

A picnic in Brookside park, Los Angeles, is being enjoyed today by about seventy pupils from the 8th class of the Intermediate school. A large number of them went in automobiles. They are accompanied by a number of mothers and Miss Edna F. Dufey of 221 West Colorado street and Miss Gertrude Grider of 429 North Kenwood street, members of the faculty.

LOCAL LEGION AGREES TO BUY GLENDALE SANITARIUM BLOCK AND PLANS FOR \$250,000 HOME

Glendale Post Proposes to Pay Sum of \$210,000 For Realty and Improvements; Will Sell Portion of Land for Business Houses

C. E. Kimlin, business manager of the Glendale Sanitarium and Hospital, now in San Francisco attending the Adventist conference, has sent the following telegram to Charles B. Guthrie, representing the Glendale Legion Post in the deal for the hospital's property:

"General outline option acceptable. Wire if can meet you Monday morning, 10 o'clock, to complete details. "C. E. KIMLIN."

ANNOUNCEMENT OF A DEAL involving from \$400,000 upwards, which is the largest realty transaction ever under way in Glendale, was last night made by the building committee of Glendale Post Number 127, American Legion. The proposition, which was made public by C. B. Guthrie, chairman of the committee, includes the purchasing of practically the entire property owned by the Glendale Sanitarium on East Broadway and the erection of a \$250,000 Legion home, to be built on the northeast corner of Broadway and Jackson street. The price of the sanitarium property has been set at \$210,000.

The transaction includes all of the ground located within the boundaries of Broadway, Isabel street, Wilson avenue and Jackson street, with the exception of lots 1 to 8, which is the site of the hospital on the northwest corner of the lot; and lots 9, 5, 7, 11, 13 and 15 on the west side of Jackson street between Broadway and Wilson avenue. The improvements, which will also become the property of the Legionaires, are the three-story structure which is the home of the sanitarium proper, which is to be salvaged as soon as it is vacated, two houses on Jackson street and the large nurses' dormitory building also located on Jackson street.

The deal, which is undoubtedly the largest transaction ever attempted by an American Legion post, will probably result in "bridging the gap" by the building of a solid row of business houses between Brand boulevard and Glendale avenue within the next few weeks. The American Legion hall, which is to be a first class three-story store and office building, will be built on the lots with 160 feet on Broadway and 225 feet on Jackson street. Plans on the structure will be submitted to the city engineer in the next few weeks, it is stated.

The remainder of the property is to be subdivided into small lots and placed on the market by the Legion. The deal will be closed at 10 o'clock Monday morning, when the committee will meet with the board of directors of the Glendale Sanitarium, who wired from San Francisco late yesterday afternoon of their acceptance of the option, which was outlined at a joint meeting of two bodies of men on Tuesday of this week.

Members of Committee The consummation of the deal was not the result of one night's dickering, but came after several months of diligent work on the part of the building committee, which set out to procure a new home for Glendale Post shortly after the first of the year, it is stated.

The members of the committee are Charles B. Guthrie, chairman; Don Nicolas, Robert Plume, Rev. C. E. Caldwell, Clarence Edwards, Emil Kiefer, Wilbur Lee, E. P. Hayward, Joe Wilson, Dr. W. C. Mabry, A. H. Jones, Chalmers Day, James F. McBryde, Rev. Harley G. Preston, W. B. Kelly, Jesse Flower, Dr. Gerhard Kaemmerling, Richardson D. White and Mitchell Frug.

Upon motion last night, the following named men were added to the committee personnel, bringing it to a total of twenty-ave. Colonel James W. Everington, Owen Emery, Frank C. Wheeler, City Manager Dwight W. Reeves, Councilman Dwight W. Stephenson and Earl L. Goodspeed.

SHERIFF TRAEGER TELLS PROBLEMS OF HIS WORK

"The Problems of the Sheriff's Office," was the subject last night of the address given by Sheriff William Traeger of Los Angeles county at the regular weekly meeting of Glendale Post Number 127, American Legion. He told of the overcrowded conditions of the present Los Angeles county jail, which he stated is accommodating twice as many prisoners as it was originally built for.

"The present Los Angeles county jail is utterly unfit to cope with the demands that are thrust upon it," stated the sheriff. "It is the shame of the county to conduct a public institution in the manner in which we are forced to conduct the jail. Every department is crowded to its utmost and we cannot successfully carry out all of the laws in handling prisoners under the existing conditions."

The sheriff gave a detailed description of the "Honor Camp," which he was instrumental in forming a little over a year ago. The purpose of the "camp" is to provide work for the time servers who are allowed fifty cents a day for their services. In this way, it was stated that the prisoner, upon being released, was placed on the streets "with money in his pocket and ready to look for a job."

Boy Scouts Praised The boy scout movement was named as a means of curtailing the present crime wave which generally entails young men at the ages of from twenty to thirty years.

"Should all of America's youths between the ages of twelve and sixteen years be properly trained through the medium of the Boy Scouts, in ten years there would be a considerably marked decrease in the number of criminals throughout the country," said the sheriff as he completed his address.

Plans were made at last night's meeting for the conducting in the near future of an intensive membership campaign, the present membership committee of Don Packer, Richardson D. White and Frederick Butts being enlarged to include the following: Earl L. Goodspeed, Col. James W. Everington, Albert G. Wheelon, Emil Kiefer and Clarence Edwards.

Following the reading of a (Continued on Page 12)

BUSINESS SESSION OF MUSIC CLUB TAKES PLACE

The annual business meeting and election of officers of the Glendale Music club was held last night in the music room of the high school, with the following members being chosen to take charge of the affairs of the club for the coming year, the ballot for same being unanimous: Mrs. Mattison B. Jones, president; Mrs. Nathan Rigdon, first vice president; Mrs. Dora Gibson, second vice president; Mrs. Calvin Whiting, recording secretary; Mrs. Helen I. Campbell, corresponding secretary; Mrs. Warren Roberts, treasurer; Miss Gertrude Champlain, financial secretary; Mrs. Percy Prialux, auditor; two new directors, Mrs. K. L. Marlenee and Mrs. E. W. Kinney.

The report of the treasurer showed a balance of \$153.04 in the treasury. It was stated that an average of two concerts a month had been given during the past year, the greater portion of which had been paid by artists. The present membership of the club is about 600. The aim of the club for the coming year, as stated at last night's meeting, was to make the Glendale Music club the biggest musical organization in the state.

Raise Entrance Fee Action was taken at the business meeting to raise the entrance fee from \$2 to \$4 and dues from \$3 to \$4 a year, to take effect October 1. Those who join before that time can do so on an entrance fee of \$2, paying no dues until October 1. It being contrary to the high school board rules to charge non-members of the club admission fees to the concerts, all of the artists are paid out of club dues. It was decided that beginning the new season one concert would be given each month, thus enabling the officers to secure bigger musical artists for the concerts.

Announcement was made of the final program to be given June 2 at the First Methodist church, following the banquet at 6 o'clock. The artist for the evening will be Miss Olga Steeb, who has been secured through the courtesy of the Loomis-Stuck Music company. The banquet will be for club members and their escorts. Reservations will be kept open until four days before the banquet for the members and after that guests may secure reservations.

Entertain

in your
own home

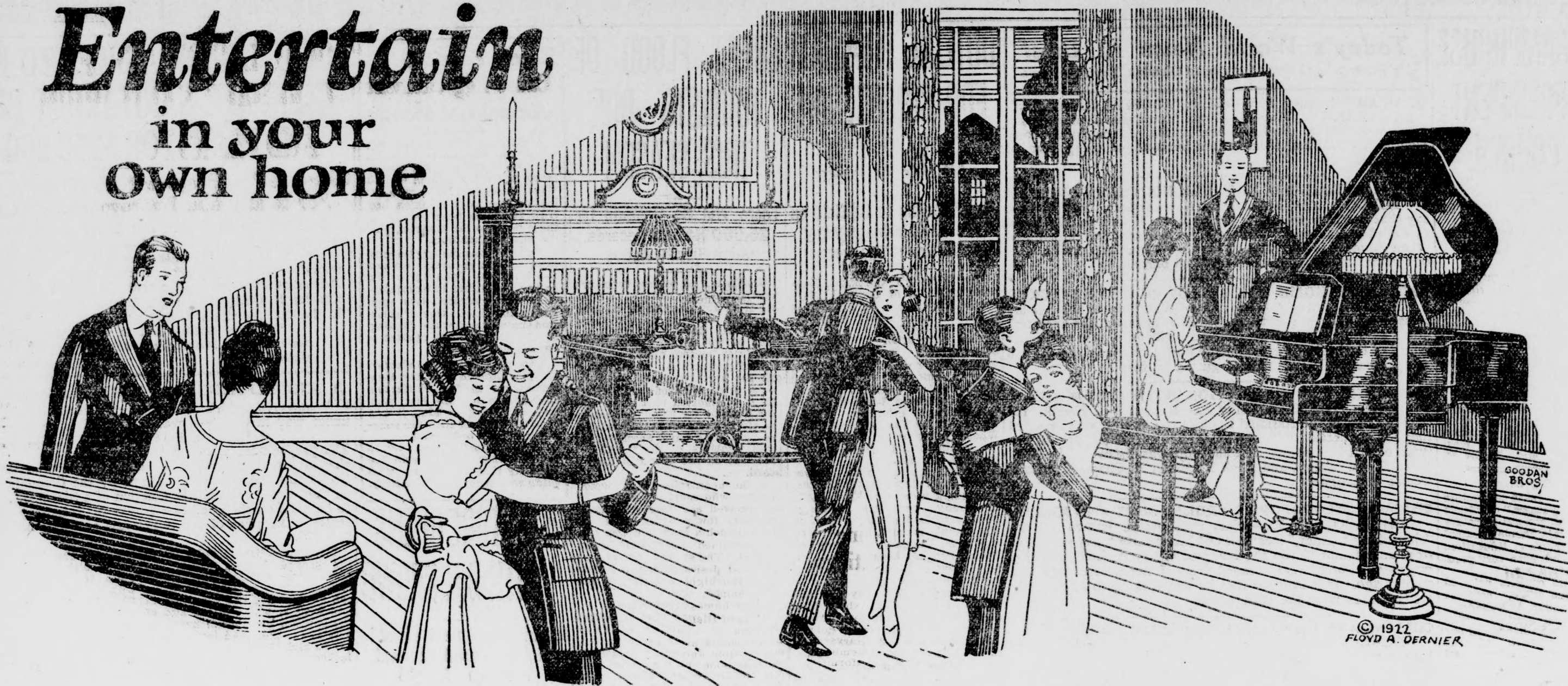

In Your Own Home with its cheery atmosphere, comfort and ideal arrangements for entertaining friends, is where life's sweetest hours are cherished and where grateful men and women are thankful for the privilege and opportunities that make it a World of Its Own.

It is in your own home, if careful attention has been exercised in the planning and modern conveniences are incorporated, that we receive our greatest enjoyment. The young folks and you fathers and mothers will find at home the pleasures, happiness and enjoyment that have failed to impress you in public resorts.

Ideal homes have a dominating influence. Their environments mould the characters of those who come to appreciate the real worth of home life. Homes make individuals bigger and better and hearts kinder and more thoughtful, closely uniting family ties, and, when we compare timely outside pleasures with the truly wonderful possibilities of congenial enjoyment in our own homes, no man or father can be happy and contented until he has fulfilled this, the greatest of moral obligations—The Ownership of a Home.

Too much cannot be said in favor of ideal, conveniently arranged homes, for the possession of that which stands as man's greatest achievement, reflecting his thoughts, desires and ambitions for those most near and dear to him, is an accomplishment worthy the highest praise, love, devotion and respect that the wife and children can bestow, and their gratefulness will recompense you fully for your efforts.

Now, look again at the illustration and visualize this merriment and spacious arrangement as a part of your future home. Don't the thoughts in themselves give you sufficient inspiration to start immediately planning a home for just such an occasion? No sacrifice is too great, no investment too large, no effort more worth while than those you embody in your future home.

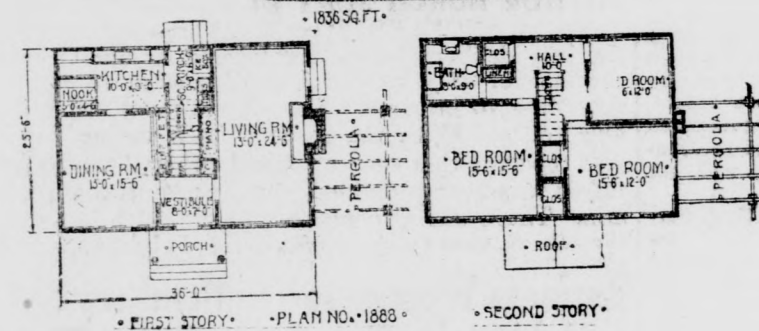
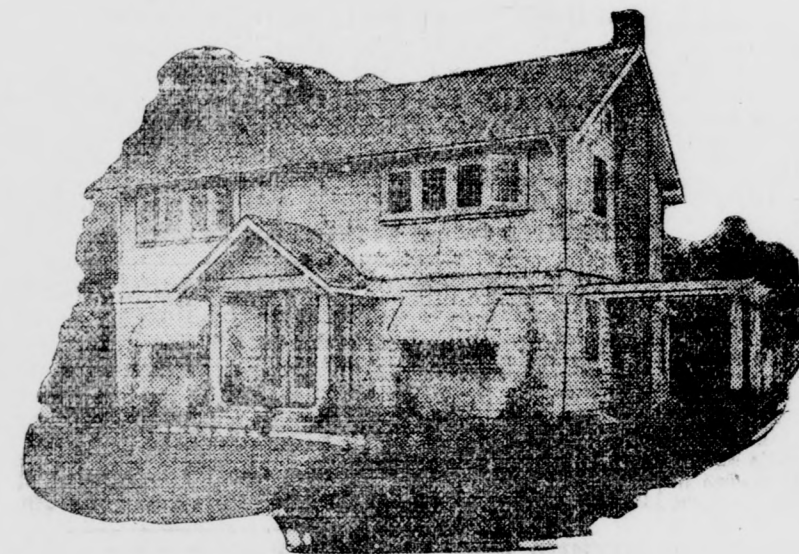

PLAN NO. 1888

This modernized colonial home presents many unique and distinctive ideas that are sure to make appeals and encourage its adoption.

The white exterior, moss green roof and dark red brick in porch steps and exposed part of fireplace chimney, produces a contrast that is most pleasing.

The spacious living room with its piano nook, the vestibule entry hall, dining room with recessed buffet, kitchen and breakfast nook and back screened porch with laundry trays, ice box and stairs leading to basement, all show compactness as does the ideal arrangement shown on second floor. The window arrangement is a feature that calls for special comment, and, after you have carefully studied this exterior and floor plan, if additional information is wanted, same will be furnished by addressing the Home Building Editor.

—The following Progressive Firms and Organizations are co-operating in presenting this weekly educational campaign page to our readers. Read the list. You know them all, and remember, This Is Their Recommendation for you to Build a Home.

Glendale Chamber of Commerce.
Bentley-Schoeneman Lumber Co.
Building Service and Materials, 460 West Los Feliz Road.
Jewel Electric Co., 200-202 East Bdwy.
Glendale Electric Co., 132 N. Brand.
J. A. Newton Electric Co., 154 S. Brand.
Neale & Gregg Hardware Co., 107 N. Brand.
Cornwell & Kelty Hardware Store, 107 S. Brand.
Glendale Hardware Co., 601 E. Broadway.
Coker & Taylor, Plumbers, 209 S. Brand.
Agents for Direct Action Ranges; no bottom in oven.
Harry Moore, Wall Paper, Paint and Glass, 304 East Broadway.

Glendale Paint & Paper Co., 119 S. Brand.
Glendale National Bank.
Glenn B. Porter, Furniture, 124 W. Broadway.
Glendale Plumbing Co., P. J. Sheehy, Mgr. Plumbing and Sheet Metal Work. Phone Glendale 885. 134 S. Orange St.
Glendale Hardwood Flooring Co., 304 E. Bdwy.
Downing & Cox Nursery, 118 S. Brand.
Edwards & Willey Co., Real Estate, 139 North Brand.
Burton & Chandler, 127 W. Broadway.
J. E. Howes, Real Estate, 200 W. Bdwy.
Glendale Realty Co., 131 S. Brand.
H. L. Miller & Co., Fire Insurance and Realtors.
R. N. Stryker, Real Estate, 217 N. Brand.
Yale Bros. Realty Co., 249 N. Brand.

Hayward & McCartney, 142 S. Brand.
System Dye Works, 109 W. Broadway.
Wm. H. Hooper & Co., Auto Service and Supplies, 222 East Broadway.
Fanset Dye Works, 110 E. Broadway.
L. G. Scovern Co., 1000 S. Brand.
Puss'n Boots, 211½ S. Brand.
Cook's Confectionery, 128 S. Brand.
T. D. & L. Theatre.
Glendale Theatre, Wm. A. Howe, Mgr.
C. & S. Cafeteria, 111 N. Brand.
"Ye White Inn," 223 S. Brand Blvd.
Dr. Albert Vack, Chiropractor, 105 S. Maryland.
Arthur H. Dibbern, Jeweler, 121 N. Brand.

Entertain in your own home



Spacious living rooms, colonnade, cased or French-door openings between living and dining rooms, permitting of space for entertainment, are features that are being given consideration by home builders, and which are incorporated into the plans that are shown in our Photographic Plan & Building Service.

No longer is it necessary to build unattractive, inconvenient homes, as is exemplified by the many new homes that have recently been built from plans selected from our photographic plan service, and it is the distinctiveness and convenience of these new homes that is attracting so many new home builders to our office for ideas and plans.

You, too, are welcome to advise with this Service at your convenience.

Bentley-Schoeneman Lumber Co.

Exclusive Representative of the National
Builders' Bureau
460 W. Los Feliz Road
Phoned Glendale 48 and 49
Building Plans and Materials

Donald R. Gillin Likes Life of West

None of the dull days which the east has been experiencing are in store for California, according to Donald R. Gillin who has recently associated himself with the service department of the Bentley-Schoeneman Lumber company of 460 West Los Feliz Road. People who have not experienced the conditions of readjustment in the central west and eastern states little realize the excellent conditions that prevail here.

Word recently received by Mr. Gillin from his former home at Sioux City, Iowa, shows that twelve families, near friends and acquaintances, are coming to California to make their home, leaving about May 25 when the railroad rates are lowered for tourist travel. The tide of immigration all over the country has turned toward California, according to Mr. Gillin, and now is the time to prepare for the great demand for homes.

Good labor is available and building material is reasonably priced, he finds, with a possibility of increased costs this fall. Now is the time to build, he says, and the Bentley-Schoeneman Lumber company has a complete building plan service and display room for the accommodation of customers.

There are many labor and time-saving features to be considered, he says, such as built-in bookcases, beds, breakfast nooks and kitchen conveniences which should appeal to the home builder. By consulting the plan service you will know just how they will look in your own home, Mr. Gillin concludes.

Much Interest Being Displayed In Outings

The Monarch Auto Supply company of 121 South Brand boulevard, which expects to get into its new home at the corner of Brand boulevard and Harvard street by the first of September, reports that business is uniformly good, in fact, a little better.

There seems to be a great deal of interest in outing this year, according to H. M. Butts, and quite a number of Glendale people are outfitting for transcontinental trips, as well as local excursions of a week to a month's duration.

This "call of the open road" is expected to reach fever heat about the time the school term closes and the Monarch Auto Supply company has more conveniences for camp life than ever before.

Henrietta Schmitt Is Hostess to Institute

Miss Henrietta Schmitt of 731 South Glendale avenue, was hostess Wednesday to Ramona Institute, Y. L. I., at its regular meeting. Special guests of the evening were Miss O'Neill, Miss Kelly, Miss Quill and Miss O'Connor of St. Cecilia's Institute in Los Angeles. Following the meeting a pleasant social hour was enjoyed and light refreshments served by the hostess.

Ramona Institute is planning several affairs for the near future, including a card party Tuesday afternoon and evening, May 23, at the home of Mrs. J. P. Clark, 606 No. Orange street, and a dance the night of June 3 at the Chamber of Commerce auditorium.

Acacia School Club Plans for Luncheon

The members of the executive board of the Acacia avenue school Mothers' club, P. T. A., held a business session yesterday at the home of Mrs. Irving Oliver, 615 North Jackson street. Arrangements were made for the luncheon to be given by the executive board to the teachers of the school on June 16. A food sale is to be given by the club on June 3. Reports of chairmen will be made at the meeting of the club at the school on May 26, at which time election of officers will take place and a patriotic program will be given.

Guests From Colorado Entertained at Party

The home of Mr. and Mrs. A. H. Fuelscher of 622 North Isabel street was the scene of a happy occasion on Wednesday night of this week when Mr. and Mrs. Fuelscher entertained a number of friends in honor of Mr. and Mrs. John Head of Denver. The two families have been friends for the past twenty years, they having been former neighbors in Colorado.

The evening was enjoyed by games and music, after which a course of refreshments were served by the hostess. The affair was given more or less as a "real old-fashioned get-together," as most all of those present were former eastern neighbors.

Those who took part in the evening's merrymaking were as follows: Mr. and Mrs. Head, Mr. and Mrs. Walter Clare of Los Angeles; Mr. and Mrs. J. H. Evans of Long Beach; Mr. and Mrs. W. C. Powell of Long Beach; Mr. and Mrs. G. W. Owen of Pasadena; Mr. and Mrs. W. Maurer of Long Beach; Mr. and Mrs. Fuelscher, Miss Annie Fuelscher and Miss Alice Fuelscher.

Oakridge Tract Is Delightful Surprise

The Guillemain Investment company is pleased with the good showing made since opening their beautiful tract—Oakridge. The indications are that there will be several fine homes erected in this tract in the near future.

Everyone who sees this property has received a delightful surprise as very few people seem to realize that such a wonderful view may be obtained from such an easy ascent. The situation is considered most desirable, being adjacent to the higher hills which, when developed, will have only magnificent homes and eventually will be one of Glendale's very finest districts.

Improvements are going in as fast as possible and East Cypress street will soon be one of the scenic drives of the city, it is predicted. Quite a number of people are coming each day to see this wonderfully beautiful spot, it is reported.

Mrs. George Robinson Entertains for Club

Mrs. George Robinson of 226 West Elk avenue was hostess recently to the members of the Wednesday Afternoon Bridge club. A color scheme of yellow was carried out in the table decorations, which included a large bowl of yellow poppies, yellow candles, favors and crepe paper decorations. After a delicious course luncheon was served of bridge was enjoyed, Mrs. Frank George and Mrs. Katherine Sooy holding high score.

The members present included Mrs. Robert Pease of Los Angeles, Mrs. Frank George, Mrs. Charles Carroll, Mrs. Wallace Walker and the hostess, Mrs. George Robinson. Guest included Mrs. Katherine Sooy, Mrs. Heloise Bondaux and Mrs. R. D. George. The next meeting of the club will be with Mrs. Robert Pease in Los Angeles.

AUTOS IN BAD COLLISION

An automobile collision between Herbert Wesley Amyes of 232 North Orange street and Roy V. Hunter Brink of 1124 South Central avenue occurred yesterday afternoon at 2:30 at the intersection of Cypress avenue and Brand boulevard. Damage was slight to both cars.

TRADE AT HOME PLANS

The Trade at Home committees of the Chamber of Commerce and Merchants' association met yesterday afternoon and considered further plans for a campaign. They were addressed by George S. Knox, a promoter of business efficiency.

GO ON TRIP TO HEMET

Mr. and Mrs. R. L. Kent and family left this noon by motorcar for Hemet where they will enjoy the week-end with relatives.

Rev. J. E. Bates to Be Revival Speaker

"The revival meetings at Nazarene Tent on Glendale avenue, near Broadway, are being well attended and also successful," asserted Rev. H. A. Scheidegger of 1002 South Glendale avenue, this morning. "The preachers and teachers from Pasadena university as well as the workers have brought messages backed up by the Holy Spirit and souls have been convicted and have found salvation."

Rev. J. E. Bates, district superintendent of southern California for the Nazarene church, will preach tomorrow at 2:30 o'clock. Rev. Eckles, a returned missionary from Japan, will occupy the pulpit in the evening.

Rev. P. G. Linnecaver, former district superintendent of the Northern California district, is expected to preach again. He is now dean of boys at Pasadena university.

Local High School Girls Win at Tennis

The high school girls who went to Hollywood yesterday to compete with the girls of Hollywood high in the tennis tournament brought home the laurels, winning with a score of 7 to 6 in their first match. As this was the first match in which four of the Glendale girls had entered in competition with any school they feel quite gratified with the result. Kathleen Campbell lost the first single, 2 to 1. Alexandria Bagley won the second single, 2 to 1. Fredrica Marshall lost the third single 2 to 0.

The doubles were won by Lulu Drake and Dorothy Cotton, 2 to 0. Today they are in Ontario where they are entered in a tournament for the Southern California championship which is being played at Chaffee Union high school. The girls were accompanied to Hollywood by Miss Florence Knight of the faculty.

George B. White In Local Realty Firm

Forsaking the lure of the oil fields in Montana for a business career in Glendale, George B. White, formerly of Bozeman, announced yesterday that he had become a partner in the real estate firm of Holliday & White, whose offices are at 402 E. Broadway. Mr. White succeeds A. B. Wade, the former partner of Mr. Holliday, and has gone back to Montana to care for his interests in and near Yellowstone National Park.

"I am favorably impressed with Glendale already, in spite of my residence here of less than a week," said Mr. White yesterday. "The business aspect looms up big to me and it is my intention soon to put on a number of subdivisions."

WOMAN HIT BY AUTO

Mrs. Anna Wagner of 1802 Girard street, Los Angeles, was bruised and slightly injured last night in Glendale when she was struck by a Ford driven south on Central avenue, at Park avenue, by John R. White, III, of 247 North Orange street. Young White says that the car was being driven very slowly because it had just come from the shop and could not be driven fast. He believes that Mrs. Wagner did not see the lights which were dim because of the slow speed.

Carpenter Brothers DESIGNERS AND BUILDERS

We build of brick, concrete, frame. It will pay you to see us before you build. Good workmanship at reasonable prices, 494 Providencia Avenue. BURBANK, CALIF.

BRIGHTEN UP

Your Home With a Fresh Coat of Paint
C. W. GOMMEL
Phone 487-3 Glendale, Cal.

AUCTION

50 Lots and 5 New Homes

SUNDAY, MAY 28TH — AT 1 P. M.
San Fernando Boulevard and Linden Avenue, Glendale

the fastest growing suburb in U. S., where values are going up by leaps and bounds. All improvements are in and paid for; there never was a sale like it in this territory. The owners and sellers of lots have been making the price and you have been compelled to pay it or pass them by. But here, at this great sale, you buy them at a price you make yourself, located right on the path to fortune. A look will convince you.

Future years will prove your wisdom. Buy business or residence lots at this great auction. Small payment down, balance monthly.

It's the first step toward success—it's a business asset—it's a debt you owe your family. Drive out San Fernando Boulevard to Linden Avenue or P. E. Burbank car and get off at Linden. Also new oil station and all equipment.

\$100 in Cash Will Be Given Away Free to Bidders

Sunday, May 28, 1 P. M., Is the Day and Hour

Mountain View Tract
AUCTIONEER BAIRD SELLS THEM
IF YOU WANT QUICK RESULTS PHONE BDWY. 246

House Wiring	Fixtures	D. C. Stevens Builder and Contractor 219 1/2 E. Broadway, Glendale Estimates Furnished Phone Glendale 680-J
Jewel Electric Co.		
Glendale 568, 200-2 E. Bdwy. Repairing	Appliances	

Eagle Glen Heights ADDITION

Glendale's
Subdivision de Luxe
HIGHLY RESTRICTED

—Finest view in Southern California.

On Broadway Boulevard

- Overlooking Glendale and San Fernando Valley.
- Wide streets and parkings.
- Ornamental trees.
- Street cars pass in front of tract.
- 1/2 block from new \$600,000 High School site.
- 4 blocks from Broadway Grammar school.
- Large lots, reasonably priced. Easy terms.
- Ask your own Real Estate Agent—he knows.
- Or call 212-W and salesman will call and take you to tract.

J. HARVEY McCARTHY CO.

Pioneer Subdividers
Established 1900
TRACT OFFICE EAST END of BROADWAY

GLENDALE COMMERCIAL SCHOOL
COMPLETE BOOKKEEPING, SHORTHAND, SECRETARIAL, CLERICAL AND SPECIAL COURSES
Enter at Any Time
Phone Glendale 85

Glendale Carpenters' Union, Local No. 563, meets Monday evening at 7:30 in K. of P. Hall, Park and Brand. Visiting Carpenters Invited. E. T. Hamilton, Business Agent, Glendale 1280-W.



You'll Enjoy Dining at Pope & Tollett's
—For the past two months Carpenters, Painters, Plumbers and Fixture Men have been remodeling our Cafe and Confectionery, turning it into one of the most modern and up-to-date catering shops in Southern California.

Come--Try Our Special Sunday Dinner
—You'll enjoy the palatable Food—savory, wholesome and tasty; our Superior Service and reasonable prices. You have a menu of great variety to choose from—Chicken, Rabbit, Roasts of all kinds, Steaks and Chops to Order, Salads, Vegetables—in fact most anything that's good to eat.

Saturday Night When You Are Down Town
—Or any other time, for that matter, try our Fountain Service. Nowhere will you find better Ice Cream, Sodas, Sundaes, or Soft Drinks. Fancy Box and Bulk Candies, too.

Pope & Tollett's Cafe and Confectionery
"The Bright Spot of Glendale"
111 So. Brand Blvd.

How Far Is It From Your Home?

Is your office and your home at "opposite ends of creation"? Couldn't you use your "going and coming" time to better advantage? "If I could have the quiet environment of my country home, and still be within 15 minutes of Broadway, I'd be interested—" you say.

Then you should buy a hilltop homesite in the Hills of Ivanhoe. To Broadway
From Ivanhoe Hills It's Only 3 Miles

As a Place to Live
where quietude, convenience and scenic beauty combine, even mountain resorts do not excel, these green hills encircling Silver Lake, Los Angeles' largest body of water. We pay for all improvements. Water is already in. You can start building immediately. Gas and electricity can be had on request. The Sierra Madres, from these hills, are sights of surpassing grandeur.

As An Investment
If you want to make money in real estate, buy ahead of highway developments. A program calling for vast expenditures in building and paving highways through Ivanhoe Hills has been perfected. Work will be started by the City of Los Angeles soon. These highways converge and cross the unit now selling. They include Griffith Park Blvd. (Childs Ave.), Hyperion Ave., and Rowena Ave. One will be a link of the Lincoln Highway, another part of a short cut from Pasadena to the ocean.

Don't You Tire of the Long, Long Road?
IVANHOE REALTY CO.
Wil. 99 2739 Glendale Blvd. Wil. 99

F. M. COLLIER, M.D.
Physician and Surgeon
Eye, Ear, Nose and Throat.
Glasses Fitted
Hours, 9 a. m. to 4 p. m. and by appointment. Phone Glendale 1128
125 1/2 N. Brand Blvd. Glendale

LEE A. DAYTON
Attorney at Law
140-A N. Brand Blvd.
Glendale 393-J

One Quart of
GOAT'S MILK
Delivered Daily, \$5 Per Month.
Write C. V. GRAY, Box 4, Rt. 1,
Glendale, Cal., for free sample

EBLE & EBLE
Palmer School Graduates
CHIROPRACTIC
HEALTH SERVICE
226 S. Louise St., Op. High School
Phone Glendale 26-W

J. K. GILKERSON
CHIROPRACTOR
Glendale 1543-R
617 N. Kenwood St., Glendale.

DR. MARLENEE
Optometrist—Optician
RELIABILITY, QUALITY, SERVICE
20 YEARS A SPECIALIST
Own Complete Grading Plant
Phone for Appointment—Office Glendale
104 E. BROADWAY GLENDALE

DR. PAUL D. FRIDD
DENTIST
Office Hours 9 a. m. to 5 p. m.
Evenings by Appointment
in Glendale Theatre Bldg.
124 S. Brand Glendale 1432

Dr. Frank N. Arnold
DENTIST
Flower Block, over Glendale Savings
Bank, Brand and Broadway
Hours: 9 to 12; 1:30 to 5
PHONE GLENDALE 453

OSTEOPATHY
DR. J. J. OTEY, KIRKSVILLE, 1905
DR. C. J. MOHRIS, KIRKSVILLE, 1917
102 E. Broadway, Glendale
Glendale 2201, Res. Glen. 2300-2-5
Folding table for home treatments.
Physical and mental regeneration.
PAINSTAKING THOROUGHNESS

HANNAH LUELLA HUKILL, M. D.
PHYSICIAN AND
CHIROPRACTOR
Diseases of Women, Obstetrics and
Children's Diseases
102 W. California, Cor. Brand,
Glendale 607-R
Hours—2 to 5 and 7 to 8 p. m.

We Know How to Do It
Glendale Carpet &
Mattress Works
1411 S. San Fernando Road, Mattresses
renovated; new ones, any
kind; carpets cleaned; upholstering.
Glendale 1928.

**Panama Transfer &
Storage Co.**
Ph. Glen. 990, Night, Glen. 1562.
Baggage Stored 7 Days Free.
Trunks, Freight, Furniture, Pianos,
General Hauling. Office,
118 E. Broadway.

Viohl-Baker Sign Co.
SIGNS
Phone Glendale 1594
617 S. Brand Blvd.
Service—Efficiency

STEVEN'S
PAINT STORE
PATTON'S SUN PROOF PAINT
Wall Paper—Wall Board
Window Shades
219 1/2 E. Broadway Glendale 680-J

Phone Glendale 2981-W
J. T. BUSHORE
PAINTING, PAPERHANGING
AND CALCIMING
405 Pioneer Dr. Glendale.

SYSTEM
DYE WORKS
SERVICE and
SATISFACTION
Phone Glendale 1634
109 W. Broadway
E. P. Beck M. M. Beck

Why Expect the "Low"
Price on the "Best" Goods?
DIXON SASH & DOOR CO.
PASADENA, CALIF.
Sells the "Best"
205 E. Bdwy. Glendale 424

DIXON
PASADENA, CALIF.
Sells the "Best"
205 E. Bdwy. Glendale 424

Ye White Inn Hotel
223 1/2 South Brand Boulevard
Rates \$1 Day and Up
Mr. and Mrs. Jack Thomas, Props.

ROBINSON BROS. TRANSFER
and
RE FIRE-PROOF STORAGE CO.
Phone Glendale 428 Night Phone 1023-J
304-306 SO. BRAND BLVD., GLENDALE
PACKING MOVING VANS SHIPPING

CONNIE TALMADGE
IN NOVEL PLAY
ATT. D. & L.

Plenty of Entertainment Is
Provided by Star; New
Organist to Appear

"Woman's Place," a corking
good Constance Talmadge picture,
is the attraction at the T. D. & L.
theatre this week.

It began its engagement last
night to a crowded house, provid-
ing the fans with some of the best
entertainment of the year.

The excellence of the story is
paralleled only by the acting of
the inimitable and dynamic
Constance, who is given a part in
which she fairly revels.

"Woman's Place" is an original
story by John Emerson and Anita
Loos, and their sparkling humor
and clever satire in a plot of
wholesome interest are outstanding
features of the production.

Madge Kennedy Sunday
The most beguiling of motion
picture stars, Madge Kennedy, is
seen at her loveliest in "The High-
est Bidder," a Goldwyn picture,
which comes to the T. D. & L.
theatre Sunday. It is a delightful
story of love and millions at cross
purposes, aglow with the thrill
and romance of youth.

The characters are all human
beings and behave as such—even
the millionaire—so that you feel
that you have spent an hour or so
in the company of some very like-
able persons. You will be inter-
ested and entertained by their
joys and sorrows and feel that it
was worth while to make their ac-
quaintance.

Newell Alton, the T. D. & L.
theatre's newly engaged organist,
will be heard for the first time
today. Ralph Allan promises
Glendale people a real treat.

MOVING INTO NEW HOME

Mr. and Mrs. F. W. Meckfessel,
who have been residing at 126
North Orange street, are moving
into their new residence at 610
North Jackson street, one of the
most beautiful homes in the fast
building northern part of the city.
They are indeed pleased to get
into their new residence.

Glendale Evening News
Entered as second-class matter
January 12, 1922, at the postoffice
at Glendale, Calif., under act of
Congress of March 3, 1879. Pub-
lished daily except Sunday.



—Delaying repairs on the
most essential part of
your home—"The Plumbing"
—and call
GLENDALE 885
PHONE 885 134-136
SOUTH ORANGE
BURBANK CALIF.

Telephone Burbank 228
Burbank Rock & Gravel Co.
Crushed Rock, Sand and Gravel
A-1 Building Rock and Decom-
posed Granite for sale
R. HOULE, Mgr.
Office
205 W. San Fernando Blvd.
Burbank, Calif.

L. H. Wilson
Realtor
1034 San Fernando Road
San Fernando Road Property
Our Specialty
Phone Glen. 1551

Telephone Glendale 2199-R
Estimates Furnished on Appli-
cation—Expert Tile Work of Every
Description
GLENDALE TILE
& **MANTEL CO.**
FLOORS, WALLS, MANTELS,
TILE SINKS, BATH TUBS,
SHOWERS, ETC.
JOSEPH FORTUNATO
Manager
534 N. Isabel St. Glendale

Ye White Inn Hotel
223 1/2 South Brand Boulevard
Rates \$1 Day and Up
Mr. and Mrs. Jack Thomas, Props.

DIXON SASH & DOOR CO.
PASADENA, CALIF.
Sells the "Best"
205 E. Bdwy. Glendale 424

Ye White Inn Hotel
223 1/2 South Brand Boulevard
Rates \$1 Day and Up
Mr. and Mrs. Jack Thomas, Props.

ROBINSON BROS. TRANSFER
and
RE FIRE-PROOF STORAGE CO.
Phone Glendale 428 Night Phone 1023-J
304-306 SO. BRAND BLVD., GLENDALE
PACKING MOVING VANS SHIPPING

**Student Body of
High School Gives
Thanks to News**

The Glendale Evening News
is in receipt of the following
self-explanatory letter from the
student body of the Glendale
Union High school:

"On behalf of the student
body of the Glendale Union
High school I would like to
take this opportunity to thank
you for your ardent support in
the recent bond election.

"We realize, of course, that
the new high school will be a
wonderful asset to the city, but
more than that, the students
will sincerely appreciate the re-
lief from the crowded condi-
tions which are now in evi-
dence.

"We feel that your organiza-
tion has been very instrumental
in securing for us this issue
and are, therefore, sending you
this note of appreciation.

"Sincerely yours,
"LUCY STROTHER,
"President High School
Student Body."

**BUICK WILL HAVE
SALES BRANCH AT
EAGLE ROCK**

**Tanner & Hall Plan to Open
Agency With R. M. Ford
Placed in Charge**

Tanner & Hall, Ltd., distribu-
tors for the Buick motorcars in
Glendale vicinity, are operating a
branch salesroom in Eagle Rock
with R. M. (Bob) Ford in charge.
They have taken quarters at 117
South Central avenue.

Mr. Ford has been associated
with Tanner & Hall here for some
time and has been very successful
in selling the Buick line. Eagle
Rock provides him a wonderful
field, it is believed, as a city in
the midst of growing pains needs
a lot of transportation.

Censorship Suggested

Prof. J. C. Sheed of Occidental
college, Mrs. A. C. Rolly of the
Community Players, Mrs. F. M.
Lachen and Mrs. J. Harrison of
the P. A. and Mrs. M. T. Lee of
the Twentieth Century club,
appeared before the Eagle Rock
board of trustees and asked that
a censorship be established on
the movies there, now that Eagle
Rock actually is to have a theatre.
The Eagle Rock trustees have
deferred considering the proposed
ordinance for one week.

Radio Concert

Members and prospective mem-
bers of the Sunrise Civic club of
Eagle Rock will enjoy an open
meeting and radio concert to be
held in the east schoolhouse, Mon-
day evening, May 22, at 8 o'clock.
There are many people in the
eastern section of Eagle Rock
who would be glad to join such a
social organization and they are
invited.

G. H. KING WILL ATTEND

The transportation section of
the regional planning conference
of Los Angeles county will meet
May 23 in Room 23 of the Los
Angeles city hall at the call of the
Los Angeles board of public util-
ities. It is expected that at least
twenty-three representatives of
city and municipal organizations
will attend. Attorney G. H. King,
chairman of the Glendale Highways
of Commerce transportation
committee, will be among those
present.

Index of Advertising Today's Auto Section

- AUTOELECTRIC SERVICE - - Exide Battery
113 West Harvard St. Phone Glendale 1918-W.
- BARTLETT & FRENCH - Hupmobile Agency
245 South Brand Blvd. Phone Glendale 1667.
- CLINTON L. BOOTH - - Auto Insurance
145 South Brand Blvd. Phone Glendale 1465.
- I. G. COOLEY MOTORS CO., Packard and Durant
Agency. 312 So. Brand. Phone Glen. 506-W.
Daily Advertiser
- GLENDALE MOTOR CAR CO., Maxwell Agency
246 South Brand Blvd. Phone Glendale 2430.
- GLENDALE NASH SALES - - Nash Agency
112 South Maryland.
- J. & K. SERVICE - - - Gardner Agency
1006 South Brand Blvd. Phone Glendale 1584.
- MONARCH AUTO SUPPLY CO., Auto Parts and
Supplies. 121 So. Brand. Phone Glendale 679.
- PACKER AUTO CO. - - Studebaker Agency
245 South Brand Blvd. Phone Glendale 234.
- J. C. POLLOCK, Oldsmobile and Columbia Agency
208 West Broadway. Phone Glendale 2373.
- PSENNER-DOLL AUTOELECTRIC CO., Phila-
delphia Battery. Brand at Chestnut, Glen. 452.
- C. L. SMITH - - - - Chevrolet Agency
400 East Broadway. Phone Glendale 880.
- GEO. T. SMITH, Overland and Willys-Knight
Agency. 228 So. Brand. Phone Glendale 1320.
- JESSE E. SMITH - - - - Ford Agency
115-125 West Colorado. Phone Glendale 432.
- TANNER & HALL - - - - Buick Agency
237 South Brand Blvd. Phone Glendale 50.
- STANDARD GARAGE - - - Auto Repairing
400 East Broadway (rear). Phone Glen. 880.
- WESTERN AUTO SUPPLY CO., Auto Supplies
and Accessories. 205 South Brand Boulevard.
- HARRY E. WHITE, INC. - - - Reo Agency
Brand and San Fernando. Phone Glendale 2067.

**LOTS OF THRILLS
ARE PROVIDED AT
GLENDALE**

'Trip to Paradise' and Big
Bill of Vaudeville Are
Offerings Today

Coney Island and Heaven, sac-
red and profane love, the noisy
happiness of amusement seekers
and the deathly stillness of hos-
pital wards, life and death—these
are some of the contrasts that pro-
vided thrill upon thrill to the
packed audience that with bated
breath saw "A Trip to Paradise,"
at its first showing yesterday at
the Glendale theatre, where it be-
gan a run of two days as the fea-
ture attraction of a well balanced
bill.

The vaudeville bill today has a
goodly sprinkling of comedy,
headed by Marie Sparrow in
"Nonsense." Miss Sparrow, the
well known musical comedy star,
has an inimitable personality and
her material is original and up to
the minute. Truddell and Nelson,
"The Peerless Pair," in their origi-
nal song and dance offering, "In
Business For Fun," and Frank
Shannon, "A Son of Erin," in song
and stories, will add materially to
the quality of the acts.

The Stanleys, silhouette fun in
shadowland, and Kinkade and
Kinkade, "Love Never Dies," a
ventriloquial novelty, round out
this well balanced bill.
"Hush Money," with Alice
Brady, will be presented by Real-
art Sunday and Monday. It is
a gripping film featuring clever
blackmail, and with News, Topics
and Chats, makes an unusual of-
fering. Mr. and Mrs. Martin Van
Bergen will be heard in a song
recital Sunday evening with Paul
Carson at the organ.

**Confectionery and
Cafe Is Attractive**
Several thousands of dollars
have been spent by J. A. Pope and
J. E. Tollett in making their con-
fectionery and cafe at 111 South
Brand boulevard one of the most
attractive establishments in Glen-
dale.

Sunday will mark the first day
when their new fixtures may be
given a glance by the general pub-
lic, although the popular place has
remained open during the exten-
sive alterations of McElroy block.

Pope & Tollett's has been com-
pletely redecorated and almost all
new fixtures installed. The soda
fountain now seats eight people,
while nine booths each accommo-
date four or more patrons. The
seats are done in mahogany finish
while the tables are natural gum
wood. To the rear, the rose room
still remains for private dinners
to the number of twenty people.

The woodwork is done in Tib-
fany grey, while ceiling is old
ivory. The Harry Moore company
did the decorating, a very credit-
able job. The new display win-
dows are finished in natural gum
wood and two additional candy
cases are being installed to carry
the Hoefler, Brown, Kaighn and
Watkins candy lines, in addition
to home-made confections.

The lighting, which is now be-
ing installed, will be indirect,
while an electric sign will illu-
minate the exterior. New linoleum
brightens the floor.

Pope & Tollett own the oldest
established cafe in Glendale, it
having passed into their propi-
etorship three years ago after they
returned from the war. They
have made a great success of the
business. Sunday dinners, lunch-
eon specials and short orders com-
pany to their volume of cigar, candy
and soda trade.

Here They Come!

*and you will have to hurry if
you are going to
make money with us at*

GLENDALE HEIGHTS

"The Wonder Tract"

**Thirty-six trainloads of visitors daily
are now coming to Los Angeles—from
the East, North and South—they are
coming by thousands!**

Do you know what that means?

It means such an increased demand for HOMES
and REALTY investments as has never before
been known! Those who have choice realty
holdings NOW cannot help making money!

Every Lot In Glendale Heights Is Choice!

Get one or more today--NOW! and watch the
increase in value.

Glendale is the "fastest growing City in America"
and it is growing SOUTHEAST! and
GLENDALE HEIGHTS Is Southeast

The biggest bargains in residence lots in Calif-
ornia! Make a small payment down TODAY and
make money with us right here in Glendale.

Haddock-Nibley Co.

Phone Pico 4802 Suite 400 Hibernian Bldg.
Tract Corner Adams and Palmer

NEW ROUTES ARE BEING OPENED TO TRAVELERS

Bad Stretch of Road Is Eliminated Result of the Recent Construction

New roads for the use of motorists are rapidly being opened throughout the southern part of the state.

One of the most important new routes to be completed and ready for use today, according to the Glendale office of the Automobile Club of Southern California, is the section of highway between Lancaster and Mojave on the inland trunk line which connects the Mexican boundary with the inland points north.

Hunters and fishermen who have occasion to tour north or south will welcome this news, as it means the elimination of that very bad stretch of road which caused many motor parties to give up camping trips last summer. The completed boulevard is twenty-five miles in length and affects the entire motoring body of southern California.

An auto club scout car has just completed the trip from the Mexican border to Ensenada over the ninety-mile route which was washed out last winter.

Road Now Open
According to the club's touring bureau, this road is now open to travel for those who wish to explore Mexico below the line.

It will cost the party from \$5 to \$15 in tax to get out of Tia Juana. The road is not yet in first-class condition, but work is being rushed on it, as the Mexican authorities expect heavy travel down the coast this summer, says the auto club.

This route parallels the coast for fifty miles, and is more picturesque than the European Riviera, according to reports brought from Mexico.

Vacationists will find Big Bear valley open via all routes by the end of this month. You can get in at the present time by way of the desert.

When plates within the battery have absorbed the acid in the battery solution, a drop in voltage will be noticeable.



I. G. Cooley Motors Co.
312 S. Brand. Glendale 566-W.

Harry H. Read Rather Proud of 1914 Ford Auto

Harry H. Read, proprietor of the Decorative Art Shop at 219 South Glendale avenue, says he has a trick Ford of the vintage of 1914 that has traveled at least 200,000 miles, will stand without hitting, runs both up hill and down, does not balk and has assisted him in making many a dollar.

And it is still busy hauling work secured for his shop through advertising in the columns of The Glendale Evening News, which has so increased of late that it has been necessary to erect an additional work shop on the rear of the lot where Mr. Read does all sorts of upholstery and repairing of furniture, etc.

Road Tests Sure to Find 'Bugs,' If Any

The varied travel of desert roads, mountain grades and altitudes from below sea level to 8000 feet upon southern California highways is the kind of roads that are ideal for testing out cars, according to a report from eastern automotive engineers.

The diverse conditions, sometimes paved roads then the high mountains, tend to bring out any "bugs" which might be in the motor and if there are none, it will also be known and, therefore, the factory engineers are able to report back to the factory.

According to a report from a large automobile manufacturer, they believe the trip from Los Angeles to Phoenix a good test for a car. On this trip not so many mountains are encountered as the desert road spreads itself from fifty to 100 miles at a stretch.

One Alibi of Fast Drivers Eliminated

Wednesday morning of this week city officials, motorcycle officers and representatives of the Automobile club, tested all of the Glendale speed traps and reported them accurate, it is reported. This will eliminate many pleas in Judge F. H. Lowe's court to the effect that the officer and not the speeder was wrong.

Vibration, Loose Nuts

If a nut or bolt is found in the drip pan when working around the engine it has probably worked loose and it is wise to try to locate where it belongs. This is a further indication that screws, bolts and nuts should be tightened elsewhere around the car.

NEARLY EVERYONE IS WILD ABOUT WILD FLOWERS

Spring Blooms Are Plentiful and Motorists Are Busy Seeking Them Out

Mr. Motorist—have you picked your spring wildflowers yet? Everybody is doing it. Auto owners are going wild about wildflowers this year as ever before in history, according to the Auto Club of Southern California.

And wildflowers in southern California have never been so prolific nor so beautiful as at the present time, it is reported. From the Mexican border on the south to the northern confines of this territory, motorists are daily making up picnic parties to go out and enjoy the spring flowers brought on by April showers.

Poppy fields are glowing in almost every county in the southern portion of the state. Any county bordering on the desert is fortunate, as the desert is blooming now like a natural garden. It is one of the phenomena of nature, according to eminent horticulturists.

Heavy Rainfall Helps

An unusually heavy rainfall this season explains the great growth of flowers of all kinds in the meadows and on the hillsides. But the wildflower season will be short, lasting only two or three weeks at the most, and so motorists are urged by the club touring bureau to get out and see them at once while the seeing is good.

Hundreds of requests are received every day by the auto club offices, and so some special information has been prepared for those who wish to know how the poppy fields or other wildflower haunts can best be reached. In case you are in doubt here to tour to see nature at its best now, call on the auto club and you will be given the required directions.

This information is available for all, and it will be of particular value to the many eastern motorists now visiting in this section.

Keeping Car Trim

In clearing small parts of chassis, such as the oil holes on brake, cross shafts, brake connections, spark and throttle connections, etc., use an oil can filled with kerosene and a stiff brush. In this way the kerosene in just the proper amounts can be directed just where it is needed. This method is particularly useful in cleaning out oil holes which have become partly filled with dirt.

200,000 N. Y. Drivers

During the year from July 1, 1921, to July 1, 1922, more than 200,000 persons in New York City will have applied for licenses as operators or chauffeurs.

DEMAND FOR CARS PROVES AID TO EMPLOYMENT

Automobile Factories Report Conditions in Industry Steadily Improving

DETROIT, May 20.—Steady improvement in the automobile industry here is reflected in the employment situation, and Detroit once more is riding the crest of a wave of prosperity. Employment agencies for first time in eighteen months report a slight surplus of jobs over the number of work applicants. Rooming houses, the Y. M. C. A. and hotels of the moderate rates all report keen demand for rooms from men returning to the city in search of employment.

The demand for automobiles is unprecedented, the heads of Detroit factories declare. With the Ford company taking the lead, all the automobile concerns are expanding daily. Thousands of men were given employment during the month of April, and unless the demand for cars takes a decided slump several thousand additional men, particularly those of the mechanical type will be assimilated during May.

Increasing Employees

Edsel Ford, president of the Ford Motor company, said the company increased its employe list by 8,000 during the month of April. The Packard company announced it will take on 1,000 men during May to provide for increased production. One hundred men are being given employment every day at the Highland park and River Rouge plants of the Ford Motor company, and this policy will be continued as long as workers can be assimilated, Edsel Ford announced.

More than 4,500 additional employes will be put to work by the Fisher Body corporation on completion of its \$2,000,000 addition to the West End plant, officials announce. Building operations in the addition are nearly completed. The total enrollment of the plant after the new unit is in operation will be approximately 10,000. The addition itself is 1,000 feet in length and six stories high, with a floor space of 650,000 square feet.

Move House Without Cracking Any Plaster

House moving by motor truck has attained such a degree of perfection in Los Angeles that companies engaged in that business guarantee to complete the operation without cracking the plaster on the walls.

There was a time when this enterprise was a slow and tedious undertaking, as the work was done by the horse and capstan method. Today the structure is jacked upon broad-wheeled small trucks and a motor assumes the burden of transportation.

With the aid of its truck a moving company recently completed the removal of a six-room frame house.

The company has two other trucks which it uses in this work and after one of them had failed to move the house the other truck was attached and it rolled along without apparent effort. In twelve hours the truck accomplished what would have required at least a week by horse and capstan.

Keeping Car Trim

In cleaning small parts of chassis, such as the oil holes on brake, cross shafts, brake connections, spark and throttle connections, etc., use an oil can filled with kerosene and a stiff brush. In this way the kerosene in just the proper amounts can be directed just where it is needed. This method is particularly useful in cleaning out oil holes which have become partly filled with dirt.

Why They Don't Buy

In Hungary, an American automobile selling at between \$735 to \$2000 would cost the importer from 450,000 to 1,200,000 crowns, to which would be added 22,000 crowns import tax.

Motor trucks are used to interchange freight among the eight railroads entering Cincinnati, Ohio. This has resulted in eliminating 30,000 switching cuts.

Don't Be Ashamed of Your License Numbers

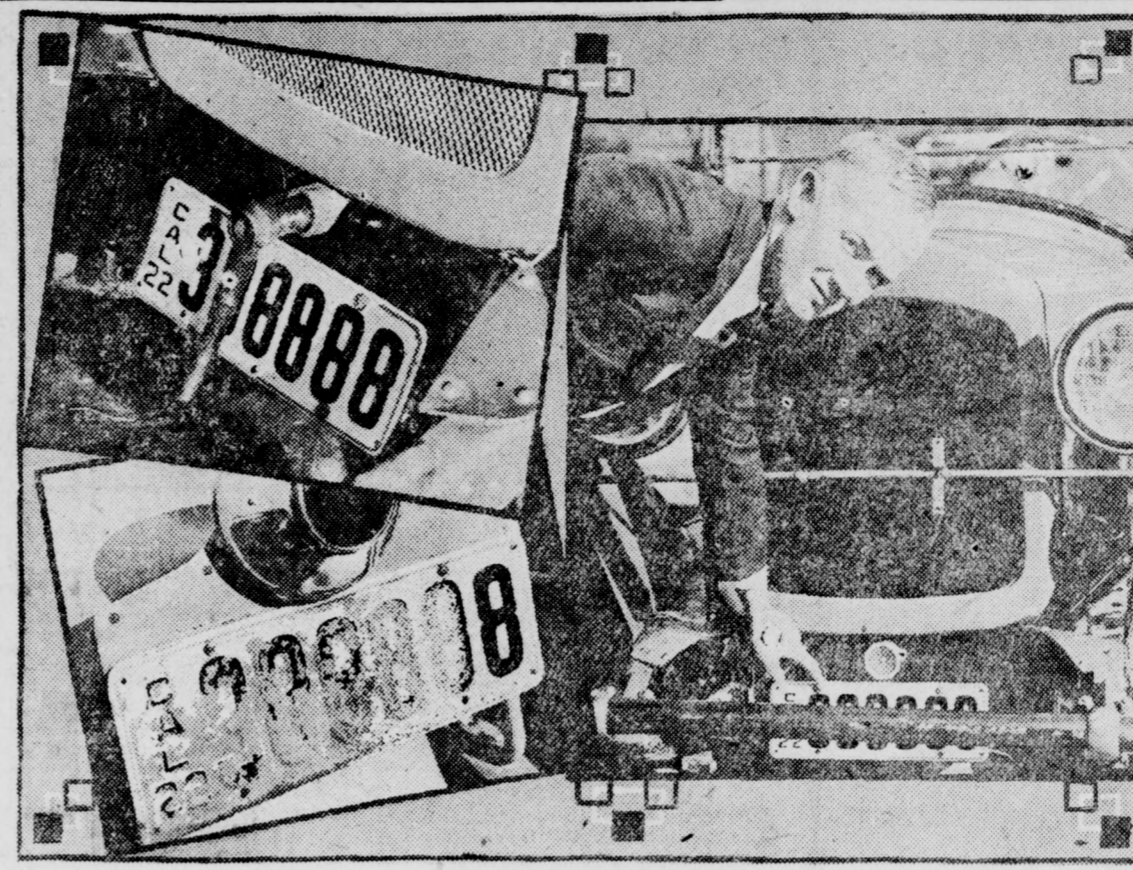

This picture shows some of the methods taken to conceal license plates. Crooks make a practice of attempting to hide the numbers. Some people do it through carelessness. But the authorities are suspicious when they see a plate that is hard to read.

Say, Mr. Motorist! Do Chickens Show Better Education?

WASHINGTON, May 20.—Humblings have as much sense as chickens.

So believes George M. Graham, who, at a dinner here of the National Automobile Chamber of Commerce, voiced the opinion that "if it is possible to educate chickens to caution it ought to be possible to educate human beings."

"I notice the chicken is becoming very cautious," said Graham. "She is learning something and I say 'she' advisedly, for I notice that the chicken that gets run over is always a hen."

"The rooster," continued Graham, "impelled perhaps by a sense of loyalty to the male species, stands in dignified state on the side of the road and grins tolerantly while the flurried hen tries to cross back and forth in front of the car five times."

"But some impulse of precaution," Graham declared, "born of maternal admonition, comes to the mind of the hen today and says: 'It is wisdom to stay on this side and let it go by.'"

"Now," he asked, "if hens with their limited modicum of brains can be trained that far in safety, why not also children? It is simply a case of carrying the message to them."

Frank H. Pilling Clipping Headlines

Here's a new use for your "home town" newspaper.

Frank H. Pilling, secretary of the Glendale Merchants' Association, clips the headlines from the Everet, Wash., Herald and uses the letters for initials on the index books of the credit lists.

However, he has still to find a U and a Z for his alphabetical list. He may have to wait until winter when the headlines might read: "Zero Weather in South."

Stay Within Law and Let Your Plates Be Kept In Plain View

Are you a bootlegger, a thief or just careless?

If so, you undoubtedly have hidden the license plates of your motor car in the way pictured on this page by a representative of the Automobile Club of Southern California.

Not only is the practice of defacing or hiding the numbers illegal, but it immediately arouses suspicion on the part of all law enforcement officers. So, if you abide within the law and care to continue doing so, look at your licenses and see that they are hung properly, that the rear light reflects across the face of the plate and otherwise are in accord with the law.

It is stated that many motorists are risking their freedom by substituting 1919 licenses on second-hand cars and motorcycles. This is another serious offense and the chances taken are not worth the small cost of the license fee.

The Automobile Club is co-operating with city, county and state officials to make fraud and theft more difficult and by educating the public as to what creates suspicion, they will make detection of wrong-doing as simple as possible.

Foreign particles coming into contact with the gear teeth will result in a grinding noise in the transmission or differentials.

Leave Pets Home When You Journey to National Parks

Pet pups—cats—parrots—canaries, and all other domestic animals dear to household hearts will again be banned by the national parks of California this summer.

No motorists may take Fido or Tabby with them if they are vacationing in the Yosemite, Sequoia or General Grant reserves, according to an official announcement just made by the Automobile Club of Southern California.

Motorists had expressed hope that they would be allowed to take their pets with them vacationing in the reserves, but the government has decided that the same rule in vogue last year will hold also for this year, and the auto club is warning all accordingly.

Those motorists passing through the big parks, however, and not stopping, may carry their pets along—but no stopovers will be allowed.

Bear valley in the southern part of California will have all routes opened by the latter part of this month. At the present time, motorists may reach the valley by way of the Victorville route.

Test Alcohol for Fuel

The Panama government has appointed a commission of experts to investigate alcohol as fuel for motors. Experiments will be conducted on one of the sugar plantations of Aguadulce.

MOUNTAIN TRAFFIC GROWS STEADILY EVERY YEAR

Many Climbing Trips Being Offered Motorists; Fine Camping and Fishing

Officials who endeavor to keep records of the amount of touring done in the mountains of California during the summer say that during the last few years motor travel into the higher mountains has doubled. In Southern California this travel continues, to a certain extent, throughout the entire year. There are sections open for travel twelve months in the year, but for several months the roads of the higher mountains are blocked by the winter snows.

A trip that has always been popular, and will continue to grow in popularity, is the run from Southern California points over the Mill creek road to Oak Glen and on to the Bear Valley country.

This trip can be recommended because in a few hours a motorist can experience every kind of travel. Leaving Los Angeles, there are the beautiful garden-lined boulevards to Riverside and (Continued on Page 6)



Repair work on all makes of battery done skilfully and reasonably.

Autoelectric Service Co.
Auto Electricians
113 West Harvard
Glendale 1918-W
H. M. PARKER
P. A. BLACK

Fire and Theft
Collision Liability
Property Damage

STOP AND INSURE!

We Assume the Risk for You

—With increased usage of automobiles naturally the percentage of accidents will be greater this year than ever before. That's why insurance, covering fire, theft, collision and liability, is absolutely necessary. —You may be the most careful driver in the world, but do you know that the 'other fellow' is? Of course not. Come to us for the best grade of insurance at exceptionally low fees—insurance that means prompt settlement.

GET A BLANKET INSURANCE POLICY FROM BOOTH WHICH COVERS EVERYTHING

CLINTON L. BOOTH
—Automobile Insurance Exclusively—
145 S. Brand Blvd. Glendale, Calif.

It pays to own the Hupmobile. Everyone seems to know that it is especially long-lived, especially faithful in service.

Owners have found that yearly repair and replacement costs, barring accidents, are next to nothing.

BARTLETT & FRENCH
246 South Brand
Phone 1667 — Glendale

Hupmobile

The Oldsmobile

"Sets the Pace"

Model 47

Some Cars —
—Are distinguished in Appearance, some have Power, some Stamina, some are Easy Riding, but when you own an

Oldsmobile

—You enjoy all these advantages. The Oldsmobile is the Motor Car that satisfies the demand for a better value at MODERATE Price.
—A Demonstration will prove more to YOU than mere words—Come in and SEE for yourself.

J. C. Pollock & Company
Distributors
208 West Broadway Phone Glendale 2373

Ford
THE UNIVERSAL CAR

**With Spring Comes the
Rush Season for
FORD CARS.**

—Each year thousands have been compelled to wait for their cars after placing their orders. Sometimes they have waited many months.

—By placing your order now, you will be protecting yourself against delay. You will be able to get reasonably prompt delivery on your Ford car. And you will have it to enjoy when you want it most—this Spring.

—Don't put off placing your order.

Jesse E. Smith

Authorized Ford and Lincoln Dealer

115-125 West Colorado Blvd.
Glendale 432

3 Service Cars 3; 7:30 a. m. to Midnight



**Phone
880**

When You Have
Trouble With
Your
**FORD OR
CHEVROLET**

And Ferg and Web will send for it and quickly repair it at a reasonable charge.

This is a day of specialists in every field and we are specialists in

FORD AND CHEVROLET REPAIR WORK

That's why our business is growing steadily each month. Give us your next job—and you, too, will be a patron of this garage.

STANDARD GARAGE

FERGUSON & WEBSTER

Broadway at Kenwood Phone Glendale 880

**EVERY EFFORT TO
STOP STEALING
BEING MADE**

**More Than Million Dollars
Worth of Autos Taken
Since January First**

Every possible effort to protect motorists and to curb auto thefts will be made this summer by the Automobile Club of Southern California, according to an announcement just issued.

Motor car stealing in the southern part of the state is reaching the apex of its annual activity at this season, and the recovery of stolen cars is becoming more difficult as the art of the thieves becomes perfected, it is stated.

More than \$1,000,000 worth of autos have been stolen in the southern counties since January 1, according to the club's theft bureau and only \$410,000 worth have been recovered. This is not because of inactivity on the part of the authorities, say the officials, but because the thieves are becoming more closely organized.

A check is to be kept on all cars leaving California at any of the points of exit, and particularly along the Mexican border. Special officers have been delegated by the Auto club to this task.

Warning to Drivers
Motorists themselves are being warned at all club offices that they must not for a moment leave their cars unlocked when parking it, as the thieves get in their "dirty work" within three minutes after the owner leaves the car. Carelessness on the part of auto owners is attributed as the principle reason for the great increase in the thefts here.

Auto owners are also requested to report the loss of a car at once instead of delaying, as the first hour is the most valuable in the work of recovery.

Tactics which match those employed in the days of horse stealing will be employed in the capture of auto thieves, and no mercy will be shown the thieves this summer or at any time in the future. Seven detectives are now employed by the club in the apprehension of thieves and the recovery of stolen cars.

**Certified Cars at
Packer Auto Co.**

Certified Studebakers, all late used models, will be sold hereafter by the Packer Auto Company, of Colorado and Brand boulevard.

All of the machines, which are taken in on trades, are good cars, it is stated, but the expert Studebaker mechanics will put them in A-1 shape before they are offered to buyers at most reasonable prices and terms.

These certified cars will be given thirty days' free service and a 90-day warranty on parts, excluding of course, ignition, trade accessories and tires.

This plan of selling cars gives the maximum quality at used car prices. It will easily be understood that the cars will have to be in first class condition and it eliminates the danger of dealing with brokers whose responsibility ends when the car is sold.

20,000 Motor Busses

No fewer than 20,000 motor busses are operated in the congested and undeveloped areas of the principal cities in this country.

Do You Remember?

- Pumping tires by hand?
- Filling the side lights with kerosene?
- Buying gasoline for 9 cents a gallon?
- Cranking the car about midway on the side?
- Using the steering handle instead of a wheel?
- Wearing goggles, gauntlet gloves and a "duster"?
- Storing the machine away for the winter?
- Paying extra for headlights, tops and windshield?
- Hiring a team of horses to haul the car back home?
- Entering an automobile by way of a door in the rear?
- When all the neighbors came to the front doors and windows when you started out for a ride?
- Stopping several times on the highway and shutting off the engine to allow drivers of horses to get past without having a runaway?

Along Auto Row

Ray Galvin of Tanner & Hall, Ltd., Buick dealers here, reports that Buick sales were the highest among heavy cars here last month. Eighteen cars were sold in this territory by Tanner & Hall.

Gardner cars are now to be found at the J. & K. Service, 1906 South Brand boulevard, where E. V. Jellison is boosting them to beat the band. He says he has a line that will be one of the biggest sellers in its class.

A carload of light six Studebakers will be received Monday by the Packer Auto company of Colorado and Brand boulevards. The shipments comprise touring cars and sedans—all sold, too.

Pesner-Doll Autoelectric company today emphasizes the fact that it is able to handle all sorts of electrical repair work. They are agents for the Philadelphia Diamond Grid storage batteries and give service on all makes.

The Monahan Auto Supply company of 121 South Brand boulevard have a display of the latest in camping equipment featured this week. You can hardly resist the lure of the open road.

**New Maxwell Need
Little Repair Work**

That very little adjustment or repair work is needed on New Maxwell cars is evidenced by the recent experience of A. L. Moser of Flintridge, who purchased a New Maxwell touring car from the Glendale Motor Car company in February.

Mr. Moser, being in the real estate business, covers a great deal of territory and has driven his car over 6,000 miles. On Thursday while motoring on the way to Sunland, he picked up a nail in one of his tires. He looked for the necessary tools to remove his tire from the disc wheel and discovered that he had no tools in his car. By some error, the complete set of tools always furnished with every Maxwell car was not given to him at the time he took delivery of car, and he had driven his Maxwell over 6,000 miles without an adjustment of any kind.

Mr. Moser hailed a passing motorist, borrowed a tire wrench, quickly made the change and a few days afterward came into the salesroom of the Glendale Motor Car company and obtained the set of tools which belonged to him.

"That I am pleased with my New Maxwell car is evidenced by the fact that I have induced three of my friends to buy them and they are also well pleased," said Mr. Moser.

From N. Y. to L. A.

An automobile tourist agency has been established in New York City, operating passenger cars across the continent, with New York and Los Angeles as terminals. The tour planned by the company is unique in the adaptation of automobile transportation, as the tours will cover approximately 3000 miles in a minimum of sixty-four days. Practically every point of major scenic and historic interest in the country will be included in the itinerary.

License Plates

Parts of the registration numbers on cars are sometimes hidden by extra tires, bumpers, tail lights, or other equipment. This is contrary to the motor vehicle law. Mud and dust at times render these registration numbers indistinct. State laws require that the numbers shall be displayed conspicuously at all times.

Some Battery Tips

- Economize on lights.
- Never use a battery in a leaking condition.
- Test the gravity of all cells with a hydrometer syringe.
- Never allow the battery to become overheated in service.
- Keep distilled water in battery so solution is about half an inch above the top of the plates.
- Scoring is often caused by the lack of oil.
- Never operate a car with worn-out brakes.
- Reckless driving is not a demonstration of skill.
- Always partly inflate a tube before inserting it in the casing.
- Driving a car with the spark retarded will overheat and carbonize the engine.
- Use fine powdered carborundum mixed with oil or vaseline when grinding in valves.

**CANYONS LURE TO
BIG CROWDS ON
WARM DAY**

**San Dimas Great Retreat
for Many; Thousands Visit
There One Sunday**

The many nearby canyons that are easily accessible to motorists from Glendale offer places of convenient recreation that thousands daily avail themselves of during the summer months. Even during the winter, when the weather is fair, many mountain-loving motorists drive to them on Sundays, as well as other days of the week.

Because of the nearby proximity of the mountain ranges and the numerous canyons that nature has happily indented them with, Glendale has an immense natural playground at its very doors. With its population increasing by leaps and bounds as well as that of its suburbs, the opportunity for healthy relaxation is made easy for young and old alike—and all because of the automobile. Without the automobile thousands, in fact, practically the entire population, would be unable to enjoy the advantages these natural resorts offer.

Lure of Open Road

With the great increase in population, and the corresponding increase in the number of automobile registrations, these nearby canyons have become immensely popular with all classes of motorists. Improved roads into the mountains have made the canyons more easily accessible and more safe, while trails provided by the Forestry Service possess a strong appeal to those who love to hike and get close to nature.

San Dimas canyon, about fourteen miles long and reached by way of Glendale—has become so popular that it is with difficulty that traffic is handled by the rangers upon a Sunday. The last few Sundays, the call of the open road has had such a strong appeal that it has been necessary for rangers to stop all incoming traffic until the congestion could be relieved. It was estimated that as many as 15,000 people made their way into the canyon on a single Sunday.

Cabins Are Erected

A short distance above the playground, the canyon is divided, the cleft to the west is known as the West Fork of San Dimas canyon, while that to the east is known as Horsethief canyon. Of the two, the West Fork is by far the most attractive, and evidence of this is attested by the numerous cabins that have been erected there and which are inhabited by their owners during the spring, summer and fall months.

The time is coming when every available spot in these canyons will be occupied by cabins. Conveniently located near our city, they offer many sites available for summer homes. With excellent roads and the automobile as a means of transportation, the head of the family can go to and from his labors daily and with practically no loss of time. What other city offers such wonderful opportunities in this regard?

Safety on Dark Roads

When turning around in a narrow road at night do not tarry any longer than absolutely necessary, as the light of your car cannot be seen even from an oblique angle.



Your satisfaction with a car depends upon your satisfaction with its performance, appearance, economy, comfort and price.

These are the vital points. And you must get satisfaction in each one if you are to be satisfied with your car as a whole.

Consider the LIGHT-SIX from this angle. It is essentially the same car as it was when introduced. It was right before it was offered. And it has made good in the service of thousands and thousands of owners. It is dependable. Its L-head motor is powerful, flexible and freer from vibration than any car at anywhere near its price.

Its graceful lines are enhanced by a lasting finish. Cowl parking lights and the cowl ventilator not only add to its good looks but are necessary for complete satisfaction.

Touring, \$1275; 3-Passenger Roadster, \$1275; Coupe-Roadster, \$1615; Sedan, \$1995; All prices f. o. b. Glendale

PACKER AUTO CO.
San Fernando Valley Distributors
Colorado and Brand Phone Glendale 234

The LIGHT-SIX stands up in service with a minimum of repair expense. This, with low fuel consumption, means satisfactory economy.

We never heard of a LIGHT-SIX that was not comfortable to ride in.

And the price, \$1045 f. o. b. factory, is out of proportion to its value. This price includes the thief-proof transmission lock which reduces the rate of theft insurance to the owner 15 to 20 percent; large plate glass window in one-piece rear curtain, inside and outside door handles and other refinements.

And you get the priceless ingredient—prestige and high standing of the maker—who for 70 years has been building quality vehicles and selling them at fair prices.

Thief-proof transmission lock reduces rate of insurance to LIGHT-SIX owners 15 to 20%

N. Y. Auto Rangers
Seventy-two high-powered passenger automobiles are operated by the police department in 72 precincts of New York, to rid the city of all persons, ex-convicts and others, suspected of violence or of crime. Each of the police cars will be constantly on patrol. A sergeant and six patrolmen, heavily armed, will be assigned to each machine, with a change of shifts every eight hours. At night the automobiles will be equipped with searchlights.

Road Work Expense
The bureau of public roads of the United States department of agriculture estimates the total expenditure for construction and maintenance of roads in the country in 1921 to be \$600,000,000.

AUTHORIZED Ford DEALER
Your old Ford take in trade. Balance monthly. Parts, Repair & Accessories.
JESSE E. SMITH 115-125 W. Colorado St. Glendale 432

**CERTIFIED
Studebakers**

We have on hand now some *late model Studebakers* taken in trade on new Studebakers, and which have gone thru our shops and are ready for thousands of miles of *service*. On *these few select* cars we offer a real

CERTIFICATION

which includes *30 days' free service* and *inspection* and a *90 days' warranty* on parts.

At the prices offered and with such a warranty from a *reliable firm*, it merits your investigation.

PACKER AUTO CO.
San Fernando Valley Distributors for Studebakers
Glen. 234 Colorado and Brand

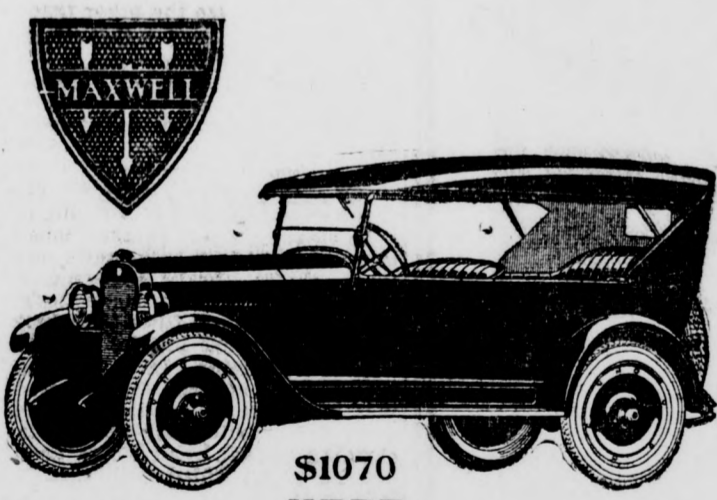

**\$1070
HERE**

—The new Maxwell organization has but one aim and purpose. That is, to make the New Series of the good Maxwell known as sound value, by uniting low operating costs with unusual beauty and comfort.

Prices, Delivered Here, Tax Paid, Including Disk Steel Wheels
Touring Car \$1070 Sedan \$1710
Roadster 1070 Coupe 1595
1 1/2 Ton Truck, Stake Body and Cape Top, \$1408.50

SPECIAL THIS WEEK
We believe we have the best values in light weight, low priced, used cars in Glendale. Don't buy until you have seen them.

Glendale Motor Car Co.
246 South Brand Blvd.
Phone Glendale 1141-J
The Good
MAXWELL

Nash Leads the World in Motor Car Value

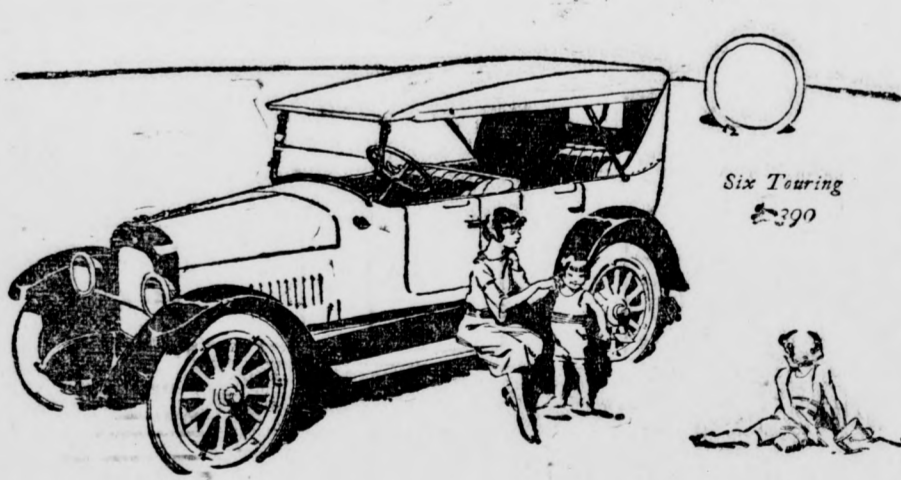

SEVERAL intensely scientific developments in Nash spring construction have added perceptibly to the buoyancy of the Nash Six and, at the same time, given it a definitely greater steadiness and smoothness.

sizing here, that, importantly as these improvements do contribute to your mental and bodily comfort, they also serve the strictly practical purpose of lengthening the life of your tires and increasing the mileage you get from each and gasoline.

FOURS and SIXES
Prices range from \$1175 to \$2725 f. o. b. Glendale

NASH

See the Nash at Our New Display Rooms
GLENDALE NASH SALES
Our New Address—112 South Maryland

BUICK

—More BUICKS are in use today than any other automobile with one exception. There is just one reason—BUICK fulfills its promises.

—But do not decide on this evidence alone. Let us demonstrate the BUICK'S advantages. Experience for yourself the physical satisfaction in the comfort, the roominess, beauty and refinements of the new models; the mental satisfaction in the absolute BUICK dependability.

—A nation-wide authorized BUICK Service is constantly alert to serve BUICK owners.

Tanner & Hall
MOTOR CARS
287 S. Brand Blvd. Glendale Cal.

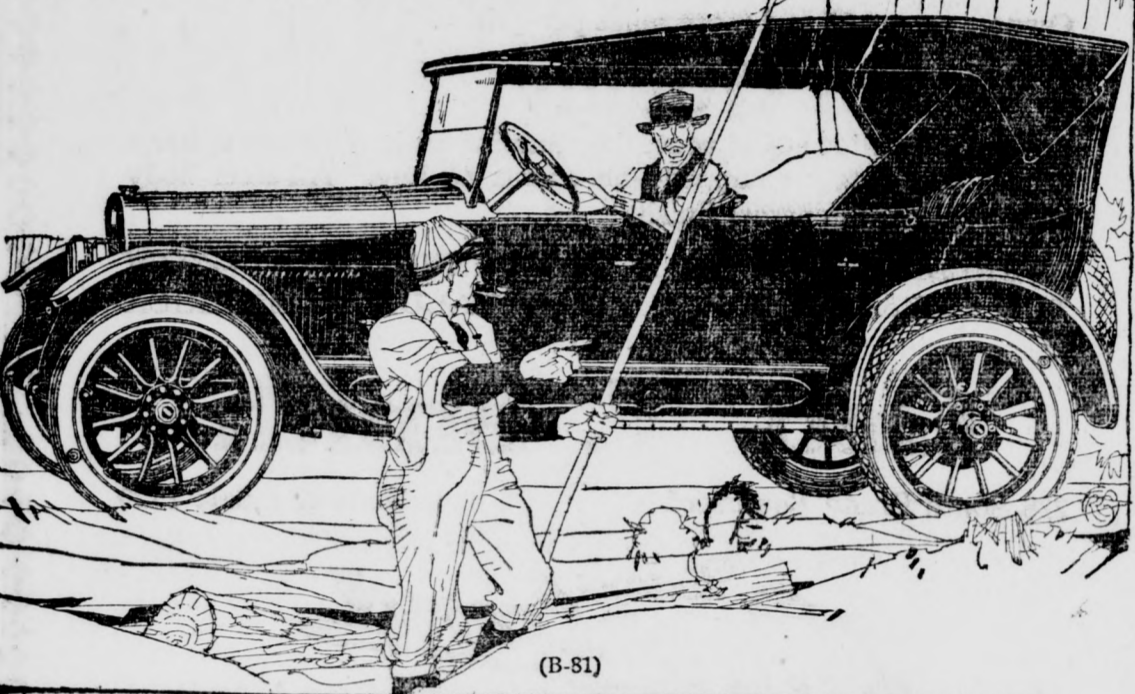

(B-51)

Phone Glendale 1584

\$1085 HERE

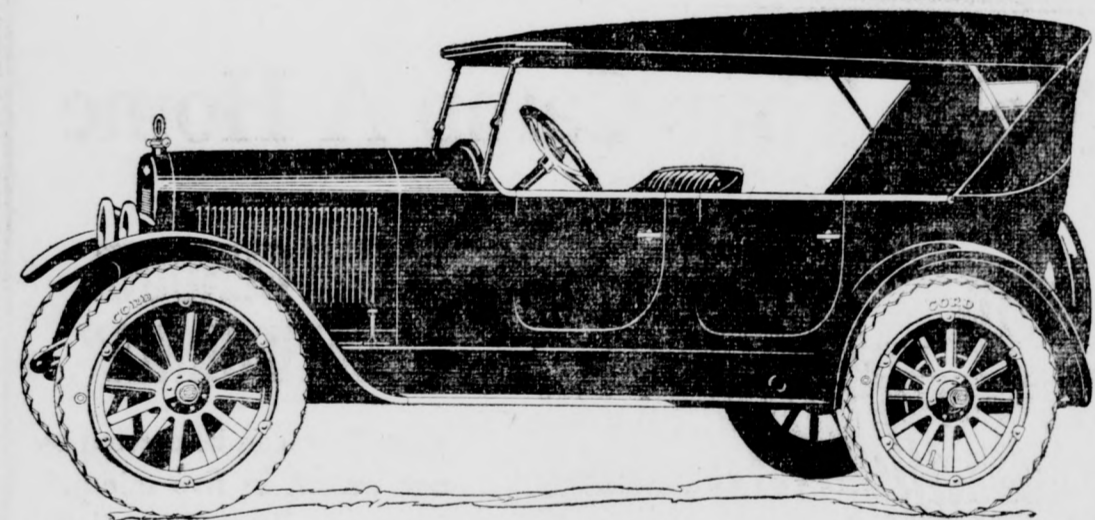

"It Speaks for Itself"

Good Enough to Guarantee a Year

—Not with 30 years' previous operation, but designed and built by automobile engineers with the experience of many years over this period, who have combined their skill in building this car.

—The Full-Value, One-Year Guarantee issued by The Gardner Motor Car Co. is proof that this car is "made right."

The J. & K. SERVICE

1006 S. Brand Blvd., Glendale, Calif.

Phone for Demonstration

Exclusive Distributors, San Fernando Valley of

THE

GARDNER FOUR

MOUNTAIN TRAFFIC GROWS STEADILY EVERY YEAR

Many Climbing Trips Being Offered Motorists; Fine Camping and Fishing

(Continued From Page 5)
Redlands, where the climb into the hills starts. The road is lined with beautiful orange groves and for easterners it is one of the most beautiful trips in the Southland. Out of Redlands are encountered the rolling hills and, within a few miles, apple orchards begin appearing and on into the hills the denser woods and beautiful mountain streams. The road through the hills is in excellent condition and motorists of average experience need not hesitate attempting the tour.

Lots of Amusement

A great many possibilities are offered for the motorist who wishes to spend his summer vacation in this district. There are summer camps beautifully located with plenty of fishing, horseback riding and every other kind of mountain sport at the disposal of the tourists.

Fine Camping Places

The Clark road is one of the most scenic in all Southern California and opens up a greater variety of mountain scenery and mountain places. Much of the travel to Bear Valley goes over this road and there are many beautiful places for camps and trails leading to the higher peaks in all parts of the Sierras.

One beauty of this trip into the mountains is the fact that within a few hours the most beautiful sections can be reached in a drive from Los Angeles.

Camp Equipment In Great Demand Now

In spite of the unusually disagreeable spring the south has been experiencing, with its continued cold days and colder nights, with fog and rain, and with deep snow remaining in the mountains long after the usual time, the interest of motorists and hikers in getting into the hills or out upon the road seems to be greater than ever.

This interest is evidenced by the inquiries for camp equipment of every kind at the camp section of the Western Auto Supply company's store. A big year in camp business seems certain, according to reports from the salesmen who must answer these inquiries. Hikers are asking for the latest in equipment that folds into small compass and is light in weight, the motorist want everything that will make their touring or camping trip more enjoyable.

So much depends upon the equipment that the camper takes with him as to whether his trip will be thoroughly enjoyable or not, regardless of how he gets to his destination. Whether he hikes over the foot trails, rides on the back of a stubborn little burro, travels in a perfect wreck of an old auto, or glides over the highways and roadways in the most modern auto devised, he can't enjoy the time in camp unless he is prepared for it, and that is where Western Auto salesman feel they are in a position to be most helpful in supplying the equipment that will make for real camp comfort.

Much has been done in the past year or two to improve camp equipment and it is hard for one to imagine half of the things that are available. A trip to the camp section at the store will be a real treat to you if you are a camp fan.

C. L. Smith Tells Of Trout Fishing

C. L. Smith, the local Chevrolet dealer, says that business keeps himself and force more than busy, but he cannot let trout fishing interfere with business. He has just returned from his mountain cabin at Little Bear Lake, where with a party of friends he spent two days this week.

"Ferg and Web" of the Standard Garage, which also is at Broadway and Kenwood streets, where the Chevrolet agency has its temporary headquarters, were members of the party. Mrs. C. L. Smith, Mrs. H. C. Ferguson and Mrs. R. L. Webster accompanied their husbands. Rainbow trout were plentiful and they brought back some good examples of what may be obtained.

Valves and Flat Tires

A "slow leak" in the tire, especially when the tire goes flat over night, or in two days, is often caused by a defect in the valve, the rubber washer inside being worn or torn. Screwing down the valve will often remedy the trouble.

If the rings are leaking, gas will constantly be escaping from the breather pipe while the engine is in operation.

Hupmobile Dealers Now at 246 S. Brand

Bartlett & French, Hupmobile dealers, who have been temporarily located at 603 S. Brand, are now up in the center of things again, having moved into the show room at 246 S. Brand, next door to the Automobile Club of Southern California. Here the latest models in Hupmobiles will be shown until the permanent home of this agency, now being prepared at 107 E. Colorado, is ready.

The little and often plan is the one to follow in the matter of oiling three-speed hub gears—say, every 100 miles or so. And use cycle lubricating oil, NOT engine oil. The latter can be used for gears though—provided it is thick.

Protection to Surfaces

Metal surfaces may be protected by applying several coats of lacquer or celluloid varnish. The solution should be applied with a camel's hair brush, after the metal has been polished. Before covering the surface every trace of grease on the brass or other metal should be cleared.

Magneto Test

To test the magneto disconnect the lead wires to the spark plugs and get the ends one-eighth to one-half inch from some metallic part of the engine and see if sparks jump from the wires. If no spark jumps the magneto is at fault.

Backing the car a little and then suddenly plunging forward in low gear causes the most severe strain that can be forced on a rear axle or driving gear.

Educating by Pictures

Free courses of instruction in automobile mechanics are given by the West Side Y. M. C. A. in New York City by use of motion pictures. The study represents the most up-to-date method of visual technical education and shows the operation and purpose of all parts of the automobile.

Faulty Valves, Tires

A "slow leak" in the tire, especially when the tire goes flat over night or in two days, is often caused by a defect in the valve, the rubber washer inside being worn or torn. Screwing down the valve will often remedy the trouble.

A ground in a current means that one conductor is in contact with some metal part of the car, causing the current to leak and gradually discharge the battery.

E. B. Sutton Breaks Hiccoughing 'Spell'

E. B. Sutton, Glendale Nash dealer, of 112 South Maryland avenue, was confined to his home two days this week by a most unusual malady.

He started hiccoughing on Sunday and by Wednesday night paroxysms were so severe that a doctor was called and stringent treatment was resorted to.

Thursday night he succeeded in breaking up the disturbance and Friday was spent in recuperating. Hiccoughs have been fatal in some cases and lasted over a period of two months.

Reckless automobile drivers of Spokane, Wash., including all motorists going over thirty miles an hour, are sent to the rock pile.

WESTERN GIANT CORD 12,000 Mile GUARANTEE

What make of tires are you now using? Western Giant Cords will give you equal or better service. This may seem like a broad statement, but we know that the quality of material, the design, durability and appearance of Western Giants are so much superior to the many tires now on the market that are so much alike, that we have put upon them a 12,000-mile guarantee and the "Western Auto" name.

Western Giants Are Different

Their extra heavy raised tread balances its sturdy carcass so that Western Giants wear nearly twice as long as an ordinary tire before the tread is gone. Non-skid features are retained for practically the life of the tire. Chains are not necessary and the inherent strength and durability of Western Giants makes them worthy of every motorist's consideration.

12,000-Mile Guaranty

When you buy tires you buy so many miles of service. The only assurance that you will get this service is the responsibility of the house from which you buy your tire. Western Auto guarantees Western Giant cords 12,000 miles, and backs that guaranty in a way that you can't help but see we have your interest at heart always.

Great Value

Enormous production and distribution through our 50 stores results in economies that mean a saving to you of about 20 to 30% on the purchase price of Western Giants.

"Western Auto" handles only tires that have been tried and proven over a period of time, and that can be liberally guaranteed with a guaranty that means what it says. Western Auto quantity distribution makes possible price considerably lower.

PHARIS TIRES

For 8 years Pharis tires have been building a reputation for quality at a reasonable price in Western Auto stores. Consistent high mileage and freedom from trouble have made them the choice of thousands of motorists throughout the West.

NEBRASKA TIRES

No matter how little you pay for a tire, you don't save money unless you get the mileage. It's miles you are buying, not fabric and rubber. You'll pay less for your tire here, but in the Nebraska you'll get a good tire that is absolutely backed by us to give 100% service.

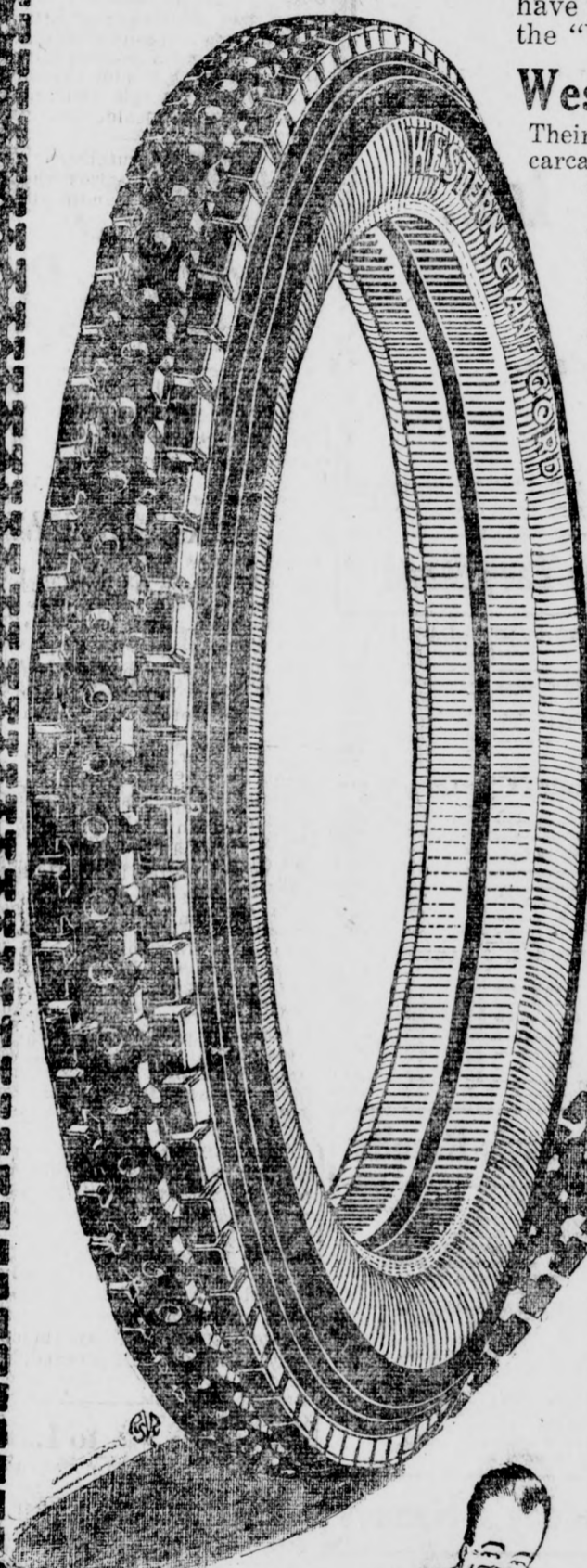

NON-SKID	OUR TIRE PRICES	TAX PAID
SIZE	WESTERN GIANTS 12,000 Miles	NEBRASKA TIRES 6000 Miles
30x3	\$ 7.65	\$ 7.90
30x3 1/2	\$17.75	8.90
32x3 1/2	22.90	11.50
31x4	27.40	12.00
32x4	28.90	12.95
33x4	29.75	13.25
34x4	30.60	15.40
32x4 1/2	35.60	15.65
33x4 1/2	36.45	16.15
34x4 1/2	37.30	16.45
33x5	44.35	
35x5	46.55	

Western Standard Cord
30x3 1/2 — \$14.95
10,000-Mile Guarantee

Useful Accessories at Interesting Prices

- Tire Covers - Protects your spare tire. \$1.65-\$2.85
- Shrader Air Gauge - Correct pressure means maximum mileage. 95c
- Sm and Rain Shield - Greater driving comfort, and safety. \$8.75-\$14.25
- Champion X Plugs - Ford factory equipment for years. 49c
- Motor-Driven Horn - Genuine motor-driven warning signal. \$4.95
- Spotlights - All the well-known makes. \$3.45 and up
- Fan Belts - Cord Fan Belts for all cars. 35c and up



Answer the Call of the Open Road
At "Western Auto" there is available to you a real service to help you in the selection of your camping needs. Not only is every conceivable camp comfort carried, but our prices are exceptionally low and our desire to satisfy you is sincere.

Camp Equipment

- Check Off Items Needed
- Auto Tents \$7.75-\$29.75
- Sleeping Bags... \$22.50
- Camp Chairs... 70c-\$3.95
- Camp Cots... \$3.90
- Auto Beds \$13.50-\$22.50
- Folding Mattress \$4.75-\$9.00
- Pure Wool Camp Blankets... \$8.50-\$18.50
- Gasoline Stoves \$6.50-\$13.00
- Folding Tables \$4.50-\$12.50
- Luggage Carriers 95c-\$3.85

WESTERN AUTO SUPPLY CO.
50 STORES
411 S. Spring St. 1200 Main St.
205 South Brand Boulevard
Moneta Ave. and 43d Pl.
3rd and Western Ave.
50 STORES

REEO

We're Off—Now
WATCH US

SERVICE
RELIABILITY
ECONOMY

OUR REPAIR SHOP
Is the Best Equipped in the Valley!

All Repair Work Guaranteed.

Harry E. White, Inc.

SERVICE When You Need It!!

Phone Glen. 2067, at the Gateway, Glendale.



SPORTS CHATTER

By BILL UNMACK
PACIFIC SPORTS SERVICE

Many people have an erroneous idea that because Bill Johnston twice within a week defeated Bill Tilden, that the latter has lost all claim to his title of "world tennis champion." The winning and losing of titles in amateur sports is different to the professional sports.

Every time Jack Dempsey, Benny Leonard or any of the other professional boxing champions don the gloves their title is in jeopardy and if they lose the match they lose the title, and this applies to practically all lines of sport in which professionals engage.

It is an altogether different theory in the amateur sports life. Boxing, track, tennis, swimming, golf or any other amateur sport has a definite date set for the specific championship whether it be national, sectional, state or city title, and the winner holds his title and, according to the amateur laws, is considered the champion until the same event comes round twelve months hence. To "lift" an amateur title, the champion must be beaten in the specified title contest. He or she may be beaten a dozen times during the year in tournaments, dual meets or special events, but still he or she is still the champion.

The public, however, forgets this and when a titleholder in amateur sports is beaten there are many who believe the title has passed from the holder to the victor of the man who challenged him or beat him in sanctioned competition. On this Pacific coast as an instance in point, followers

of amateur boxing point to the fact that Bill Larue was national boxing champion in 1915. Larue was never an American amateur champion notwithstanding the fact that he defeated Sheridan, the man who held the amateur heavyweight title. Sheridan of New York, won the national boxing title in Boston in 1915 and then came to the Panama Pacific Exposition with other eastern champions to compete in the Exposition international boxing championships. Larue put Sheridan away in a punch or two, but that did not relieve the easterner of his title, but it did give Larue unstinted credit for having beaten the man who held the national title.

Tilden is the world's tennis champion. He won the title in 1920 and successfully defended it in 1921 in England. This year he is not going to England, and he will lose his title, not by defeat, but by default. That Bill Johnston of California twice defeated him makes no difference and by no manner of means can the latter be considered as the world champion.

Immediately an amateur champion is beaten there are many who claim he has lost his title. No amateur title is open to challenge in the same way a professional title is. The amateur winning a title is entitled to his honors for one year, and amateur rules in all sports will not permit of a challenge being made "for the title" or a holder accepting such a challenge. If such contest is arranged it is illegal.



The WORLD OVER

By FRANKLIN B. MORSE
PACIFIC SPORTS SERVICE

The Stanford University track and field team of ten men which will compete in the national intercollegiate meet at Cambridge, will also take part in at least two other meets while in the east. Those will be against the members of the Big Ten conference in their annual meet at Iowa City, June 3, and in the National Collegiate Athletic association meet at Chicago on June 17. The Stanford men will do their preliminary training at Ithaca on the invitation of the Cornell University athletic association.

Followers of boxing on the Pacific coast were not at all surprised at the fact that Lewis was decisively beaten by Georges Carpentier. Lewis' record on the Coast was anything but impressive and there seemed to be nothing to warrant assuring he stood much of a chance against the French champion. In 1917 Battling Ortega severely punished him in a four-round bout held in Oakland, and then again he was given a questionable decision against Johnnie McCarthy in a San Francisco ring. Johnnie, while a steady plodding kind of a boxer, never shone with any particular lustre.

Miss Cavanaugh, who hails from both the Coronado country club and Beverly Hills, is considered about as good as they come on the Pacific coast, and it will be something of an upset if she fails of adjusting the laurels on her brow. Miss Margaret Cameron, for two years champion of Northern California, is considered as about the most dangerous opponent on the lists.

One J. Kearns, manager of Jack Dempsey, champion heavy ring bruiser of the world, is quoted as saying that Carpentier is coked 100 per cent better against Lewis than when he met Dempsey. Those who have been following the career of the champion and his manager for the last year need no one to tell them that this pair have about reached a point where some more money would come in handy, and it is likely that there is no one in sight who presents a more acceptable target than the Frenchman. Dempsey knows that he can lick Carpentier any day in the week, and he would prove as much an aid to a big purse as any other boxer. Hence it is likely they will do all they can to encourage a return match. And the public will fall again.

How They Stand

PACIFIC COAST LEAGUE			
W.	L.	Pct.	
Vernon	24	14	.632
San Francisco	24	10	.558
Los Angeles	24	21	.533
Seattle	22	21	.512
Salt Lake City	18	19	.486
Oakland	22	24	.478
Sacramento	18	26	.409
Portland	15	23	.395

AMERICAN LEAGUE			
W.	L.	Pct.	
New York	22	11	.687
St. Louis	19	12	.613
Philadelphia	15	10	.600
Detroit	15	16	.484
Boston	13	14	.481
Cleveland	14	18	.437
Chicago	13	17	.433
Washington	13	19	.406

NATIONAL LEAGUE			
W.	L.	Pct.	
New York	20	8	.714
St. Louis	18	12	.600
Pittsburgh	15	12	.556
Chicago	15	13	.536
Cincinnati	14	18	.437
Philadelphia	11	17	.393
Brooklyn	12	17	.414
Boston	8	19	.296

Yesterday's Results

PACIFIC COAST LEAGUE			
Los Angeles, 5; Oakland, 4.	Seattle, 6; Salt Lake City, 4.	Vernon-San Francisco, rain.	Portland-Sacramento, rain.

AMERICAN LEAGUE			
New York, 12; Cleveland, 4.	Chicago, 7; Philadelphia, 4.	Washington, 3; Detroit, 2.	St. Louis-Boston, rain.

NATIONAL LEAGUE			
Cincinnati, 9; Philadelphia, 1.	St. Louis, 10; Brooklyn, 6.	New York-Pittsburgh, rain.	Boston-Chicago, rain.

Yesterday's Homers

Player and Club	Number	Season
Miller, Athletics	2	8
Baker, Yankees	1	6
Schalk, White Sox	1	1
Hornsbly, Cardinals	1	8

Leading Hitters

AMERICAN LEAGUE					
Player-Club	G.	AB.	R.	H.	Pct.
Sisler, St. L.	21	129	24	57	.442
Witt, N. Y.	25	91	18	37	.407
Miller, Phila.	23	112	27	35	.402
O'Neill, Cleve.	24	66	5	26	.394
Cobb, Detroit	22	73	12	29	.393

NATIONAL LEAGUE					
Player-Club	G.	AB.	R.	H.	Pct.
Goody, Boston	16	59	5	29	.490
Hornsbly, St. L.	20	109	20	43	.394
Toporcer, St. L.	24	72	18	27	.375
Bigbee, Pitts.	27	110	19	41	.373
Tierney, Pitts.	14	61	5	19	.313

Japan Alarmed Over Situation in China

TOKIO, May 20.—The situation in China is causing the government no little concern. While it is indicated that Japan is unconcerned in Chang Tso-Lin's declaration of Manchurian independence the report is the source of much worry because of the well known fact that he has been in the pay of Japan for some time. It is believed that no government move is now contemplated with reference to Chang's secession. Despite Chang's closeness to Japan, in the past he has not always fulfilled his obligations and this fact tends to make Japan reluctant should Chang seek financial or other support here. today's sortie. Ken will be in the line-up against the Yanks and the chance to compare the man who hit fifty-nine home runs last year with the rival who has made eleven to date, has had the boys circle-running for some days.

DOWN to \$550

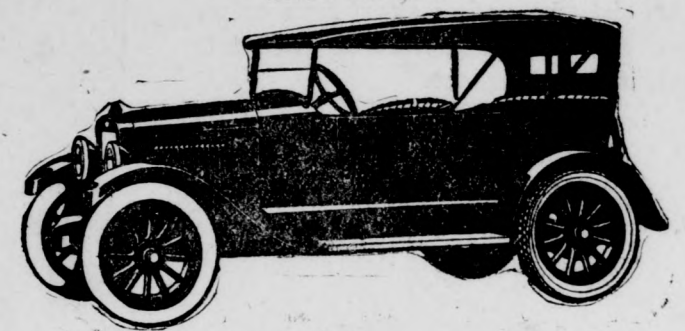

First in Comfort

Triplex springs, exclusive with Overlands, provide a buoyant riding base of 130 inches in a 100-inch wheel base car. They absorb the bumps and jolts of the road.

First in Economy

Owners report 25 and more miles per gallon.

First in Quality

Built of light alloy steels, providing stamina with minimum upkeep. Comes completely equipped—no extras to buy. All-steel body with hard-baked enamel finish.

OVERLAND, ALWAYS A GOOD INVESTMENT—NOW THE GREATEST AUTOMOBILE VALUE IN AMERICA

Geo. T. Smith

228 South Brand Boulevard

Phone Glendale 1320

Today's
Overland
at \$550

f. o. b. Toledo
Touring . . . \$550
Roadster . . . 550
Coupe . . . 850
Sedan . . . 895

ELECTRICITY... Requires A Master

The sparks that fire the motor of your automobile need expert attention. When in trouble it may be the generator, starter or ignition. We know where to find the trouble and how to fix it. That is our line.

We service ALL MAKES of storage batteries.

Agents for Philadelphia Diamond Grid.

Psenner-Doll Autoelectric Co.

When your car won't start call
Glendale 452

"Drive Thru" Service
Corner Brand and Chestnut



The Sport Crucible

By Davis J. Walsh
International News Service Sports Editor

NEW YORK, May 20.—Seemingly the 1922 season started today at the Polo grounds with the return of Babe Ruth from shadowy exile to the indulgent glare of the spotlight. Upward of forty thousand elbow champions fought their way into the great stadium on the banks of the Harlem to see the home run hitter in action for the first time his season and he crowd that was left to yammer in vain outside the gates would have filled the park again. There have been some thirty odd games played at the Polo grounds to date, while Ruth and his accomplices in mischief, Bob Meusel, waited in the outer darkness, for the official wrath of Judge Landis to subside. The average attendance at these games ranged from eight to ten thousand persons. Two days ago fans were standing in the rain to buy reservations against the Babe's impending return. All of ten thousand cash customers were obliged in this way. The remaining thirty thousand were accommodated before the game today, the gates having been thrown open at noon. Bets were offered and taken as to how many home runs Ruth would smite within the next two days or whether he would smite any at all. Gentlemen of speculative instinct also evinced an inclination to wager on the possibility of Ruth eclipsing Ken Williams of the St. Louis Browns in

ORDERS SEIZURE OF SALT

PEKING, May 20.—Chang Tso-Lin, northern war lord who has declared the independence of Manchuria, has ordered the seizure of the salt and maritime customs revenues at the treaty port of Newchwang, according to official information from Harbin. This is regarded as a "virtual declaration of war on the treaty powers, according to an international authority here. The legations are awaiting more information and further confirmation of the seizure before acting, but it is admitted Chang's act has created a very serious situation, as the revenues seized are the security for foreign loans.



A 490 CHEVROLET Touring Car

With four people makes all the grades to Bear Lake in second gear.

Performance is what makes the Chevrolet sell so fast.

—Pay as You Ride—

C. L. SMITH

400 E. Broadway, Phone Glen. 880

Make Your Camp A Home

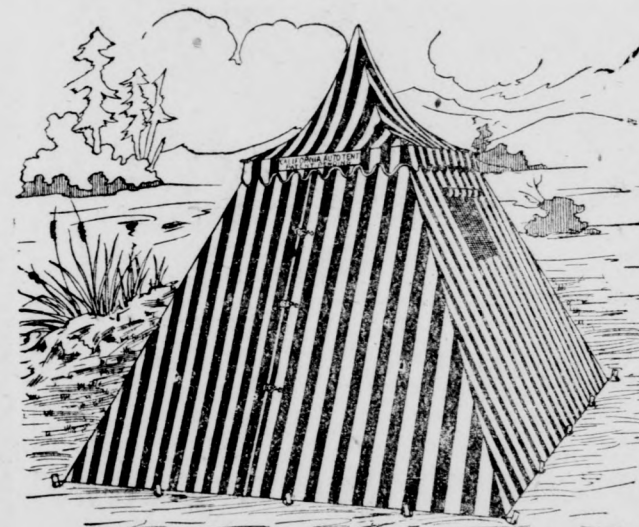

THE GENUINE "CALIFORNIA"

Auto Tent can be erected by one person in five minutes. Sewed-in floor, bug tight. Prices from

\$30 TO \$45

CAMP BEDS

Smith's Adjustable Spring Camp Bed. Very compact and very comfortable.

\$20 AND \$23

Khaki Covered Special Folding Camp Mattress

\$3.25 \$8.00

Beach Tents	Picnic Forks
Lunch Kits	And Spoons
Beach Chairs	Thermos Bottles
Beach Umbrellas	Pints, Quarts.
	\$1.50 \$2.50

"GOLD MEDAL" CAMP FURNITURE

Cots, Arm Chairs, Lounging Chairs, Camp Stools with and without backs—at prices that will please you. Get the Genuine.

CAMP STOVES

See our latest Gas Stove. This is no toy. Two large burners and wind baffle

\$9.00

Am. "Kamp Kook".....\$6.50

Something new in Camp Grids for open fire. Indestructible, light, compact

\$1.25

GOGGLES—Something different—something better—something cheaper. The finest assortment of Goggles ever seen in Glendale

MONARCH AUTO SUPPLY Co.

121 South Brand

GLENDALE

Glendale 674

"Get Monarch Wise"

FIRE INSURANCE!
 Nine A-1 Good Companies
 —INDEPENDENT—
 —LOWEST RATES—
 Also Auto Insurance, Compensation Insurance, Earthquake and Burglar Insurance.
H. L. MILLER CO.
 109 S. Brand. Glendale, 853

Eastman-made

No. 2 Brownie
 Pictures 2 1/4 x 3 1/4
 Price \$2.50
 Without experience and without experimenting anyone can get good pictures with Brownie. The photographic ability is in the box.
 Stop at our Kodak counter for a moment and we'll show you—or your boy or girl—how simple it is to make Brownie pictures, and how much fun.
A. G. Spohr
 Rexall Store
 Glendale 156 Glendale, Calif.

CLEANERS - DYERS
 OF GLENDALE

Fanset
 DYE WORKS
 Done Better
 RAY E. GOODE O. H. BELEW
 110 E. Broadway, Glendale 155

PIANO TUNING
 EXPERT WORK ONLY
 Phone Glendale 2329
Loomis - Shuck Music Co.
 211 N. Brand Blvd.

PIANO TUNING
 ADJUSTING
 By Our
 EXPERIENCED WORKMEN
 Satisfaction Guaranteed
 Free Estimates
Glendale Music Co.
 SALAMACIA BROS.
 109 North Brand. Glendale, 90

MANICURES
 See
Molly Moore
 At Rentfrow's - 419 W. Bldwy.

Our Invalid Coach
 Promptly
 Responds to Calls
 Day or Night
 Phone Glendale 360
Jewel City
Undertaking Co.
 Inc.
 Mr. and Mrs. J. E. Phillips
 202 N. Brand, Glendale, Cal.

Beware of
X-Ray Fanaticism
 Many good teeth are condemned by imperfect radiographs.
See Dr. Bachmann
 Before sacrificing your teeth. He saves them to years of usefulness. Phone for appointment, Glendale 1933-W. Office at residence, 831 E. Windsor Road. Open evenings. Sundays by appointment.

BIRD ROCK CLUB
DANCE
 EAGLE ROCK CITY
 —To Be Held At—
WOMAN'S CLUB HOUSE
 Colorado Boulevard and Kenilworth
ANTRIM'S SYNCOPATED QUINTET
Saturday Evening **May 20th**

Locals and Personals
 Mrs. Phoebe A. Myers of 821 South Mariposa street has returned from a visit to San Diego.
 A. N. Cline of 372 West Lexington Drive has recovered from an illness that confined him to his home for a week.
 Wm. Ritter was a dinner guest Thursday night of Mr. and Mrs. A. Houston Jones of 376 West Lexington Drive.
 Robert Roach of 328 West Lomita avenue, high school student, has accepted a position at the new department store, where he assists with the service of the elevator during the hours after school.
 Mrs. E. H. Botsford of Glendale Road entertained as her guests at a course luncheon given at her home recently Mrs. J. C. Person, Sr., Mrs. J. C. Person, Jr., and Mrs. Hamilton Browne.
 Dr. and Mrs. J. E. Eckles and son Gilbert of 330 North Orange street motored to Santa Monica last Sunday and enjoyed a day's outing at the beach. Guests accompanying them were Mr. and Mrs. John H. Jackson and Mr. and Mrs. Morris Jackson and daughter, Elmer.
 Mrs. Elmer E. Dana of 1318 North Louise street was hostess yesterday at a luncheon for the members of the Foothill club. A social afternoon and needlework were enjoyed, during which refreshments were served. American Beauty roses and spring flowers were used as decorations throughout the house.
 Mrs. William Barnes of 1255 South Maryland avenue was hostess Wednesday afternoon to the members of the Ladies' Aid of the Presbyterian church with a social afternoon. Games, contests and music were enjoyed, at the close of which refreshments were served. There were sixteen present.
 Fifty friends of Mr. and Mrs. Sam Wilson of 3441 Laclede avenue last night tendered a surprise party on the forty-first anniversary of the birth of Mr. Wilson. The guest of the evening was showered with many gifts including a gold watch chain and gold pencil. The Wilsons originally are from Illinois.
 The high school girls indoor baseball team that went to Covina Thursday to play the first game in the Girls' Central league were defeated by a score of 17 to 10. They will meet Hollywood here next Tuesday on the home grounds and hope for a better result. Dorothy Cotton is captain of the team.
 The A-8-III class of the Intermediate school, of which Miss Edna Duffy is teacher, and A-8-Vs, with Miss Gertrude Grider, went to Brookside today for their annual picnic and outing. Other teachers who expected to accompany them were Miss Margaret Sharpe, Miss Alice Lookabaugh, Miss Ada Salstrom, and others. The two classes include about eighty pupils.
 The members of the Kress club enjoyed a matinee and luncheon party in Los Angeles Thursday afternoon. Those in the party included Mrs. Harry Shaffer, Mrs. Harry Duke, Mrs. Henry Stecker, Mrs. Clark Johnson, Mrs. Charles Seger, Mrs. D. B. Edwards, Mrs. William B. Alexander, Mrs. F. A. Alspach, Mrs. E. W. Evans and Mrs. F. G. Hartman.
 Wendell Snyder of 367 West Lexington Drive has been absent from school for the past two weeks, owing to a recurrence of a severe case of poison oak, which he contracted during a hike in the hills at Eastertide. He is improving and will soon be in attendance at the Intermediate school where he is a member of the class that will graduate in June.
 Mrs. J. C. Person, Sr., and Mrs. Hamilton Browne entertained at the home of the former, 2150 Comstock Road, yesterday, in celebration of the seventy-first birthday anniversary of Mrs. Person, Sr., at a luncheon, bridge party and afternoon tea. Covers were laid for Mr. and Mrs. J. C. Person, Sr., Mr. and Mrs. J. C. Person, Jr., Mrs. Hamilton Browne, Mr. and Mrs. W. W. Gage, Mr. and Mrs. J. T. Thompson, Mrs. Merrick and Mr. and Mrs. E. H. Botsford.
 Mrs. Peter L. Ferry of 314 East Acacia avenue was hostess Wednesday at a very pleasant bridge luncheon. The rooms and dining table were decorated with fragrant sweet peas used in profusion. The guests who were members of the semi-monthly club included Mrs. W. O. O'Brien, Mrs. H. M. Bell, Mrs. Ches. Rudell, Mrs. J. Lundregan, Mrs. John Houle, Mrs. Jesse Chappius, Miss Ruprecht, Miss Annabel Ruprecht, Mrs. Hamilton, Miss Kate Ferry, Mrs. Pitcher, a guest of Mrs. Hamilton from out of town, was a special guest of the club. The prize, which was two fancy aprons, was awarded to Mrs. Rudell, who made the highest score with 92 points.

Locals and Personals
 Miss Genevieve McLafferty of Los Angeles is the house guest of Mrs. Jack Lundregan of 308 East Maple avenue.
 Mrs. Carrie Schmitt of 731 So. Glendale avenue has been indisposed for several days owing to a severe cold.
 Dr. Julius White of 223 East Maple avenue motored to Long Beach Thursday afternoon where she is attending a case at the Kennebec apartments.
 Miss Anna Peterson, matron of the Hinsdale Sanitarium, which is located near Chicago, is the guest of her niece, Miss Blair, at the Glendale Sanitarium.
 Robert Raymond of North Kenwood street, returned home Thursday from the Glendale Sanitarium, where he underwent an operation, having his tonsils and adenoids removed.
 Miss Anna Peterson, matron of the Hinsdale Sanitarium, which is located near Chicago, is the guest of her niece, Miss Blair, at the Glendale Sanitarium.
 Robert Raymond of North Kenwood street, returned home Thursday from the Glendale Sanitarium, where he underwent an operation, having his tonsils and adenoids removed.
 Edgar Wolbach of 719 Orange Grove avenue, student at the Intermediate school, leaves today for San Pedro, where he will be the guest of a friend over the week-end. He plans to spend the time in fishing.
 Mr. and Mrs. Henry Yoel Potter of Ocean Park have purchased the beautiful home of H. C. Arnold at 351 Riverside Drive through the agency of Yale Bros. Realty company and are planning to move to Glendale next week.
 Mrs. Max L. Weil of 353 West California avenue, accompanied by her two infant sons, Mortimer L. and Aubrey, is leaving Thursday for Chicago. Mrs. Weil intends to remain several months visiting her parents in the windy city.
 Mr. and Mrs. Head left Thursday for San Francisco, where they will attend the big Shriners' convention in that city next week. From there they will go, via automobile, to northern California, Oregon and Washington before returning to their home in Denver.
 Mrs. N. S. Miller, 707 East Maple avenue, was removed to her home yesterday from the Glendale Sanitarium and Hospital, where she underwent a minor operation last week. Mrs. Miller is a recent arrival in Glendale, she and her daughter coming here from Cleveland, O.
 Mr. and Mrs. C. J. Evans of Oakland arrived in Glendale Thursday and are guests of Dr. and Mrs. G. I. Royce of 137 Franklin court. They were former friends in Minneapolis and it was through the persuasion of Dr. Royce that Mr. and Mrs. Evans are contemplating locating in Glendale.
 Mrs. John Robert White, president of the Glendale Federation of Parent-Teacher associations, Mrs. R. C. Horner of the Intermediate P. T. A., and Mrs. F. G. Hartman and Mrs. E. W. Evans of the Acacia avenue P. T. A., are among the Glendale delegates who will attend the P. T. A. state convention at San Diego next week.

PROGRAM TO HELP G. A. R. PROVES DELIGHTFUL

Intermediate Pupils Present Excellent Entertainment on Friday Night
 The G. A. R. and their friends formed an appreciative audience Friday night to enjoy the program given by the children of the Intermediate school for the benefit of the G. A. R. hall fund.
 A dainty little sketch entitled "Mary and Her Flower Garden," under the direction of Miss Payne and Miss Andrew of the school faculty, opened the program. Twenty little girls in flower costumes taking part in the parol drill that followed flower verses recited by six dainty misses.
 "Women's Rights," with Leonard Ertel, Elizabeth M. Gee, Raymond Ratcliff and Benly Hogue, in the four characters, also directed by Miss Payne, got as many laughs as could be desired.
 Three short Spanish dialogues were presented by the pupils of Miss Grider and Miss Tyler, the boys and girls demonstrating that a year or two of study can enable them to rattle off the language like a native.
Program Well Received
 Helen White gave two of her splendid whistling numbers, her second number, a patriotic melody in honor of the G. A. R., accompanied by Miss Gladys Sharpe. One of the most appreciated parts of the entire program was the much loved song, "The Old Flag Never Touched the Ground," sung by Preston Hanning.
 The G. A. R. Quartet had promised a song, but owing to the illness of one of the four it was necessary to disappoint their friends. Miss Grace Yarbrough very kindly supplying the program with one of her clever readings in its place.
 "Cinderella, or the Glass Slipper," closed the performance, and the boys and girls who took part in that, as in other farces, outdid themselves in their efforts to do justice to the much revered patrons of the evening.
Letter of Thanks
 The Glendale Evening News is in receipt of the following self-explanatory communication:
 "We wish to extend thanks to the teachers and pupils of the Intermediate school for the entertainment given last night for the benefit of the Women's Relief Corps, and also to The Glendale Evening News for courtesies extended."
"MRS. PRISCILLA HOUDYSHEL," "Chairman of Ways and Means Committee,"
"Women's Relief Corps, G. A. R."

Local Church Announcements for Sunday

FIRST LUTHERAN
 "The Friendly Church," corner East Harvard and Maryland. Dr. H. C. Funk, pastor. "A Little While" will be the subject at 11 a. m. for the fifth Sunday after Easter. "Home Mission Problems and How to Solve Them" will be the subject for the address by the pastor at 7:30 p. m. Bible school 10 a. m. J. H. Niebank, superintendent. You are cordially invited to attend our services.
CENTRAL CHRISTIAN CHURCH
 Corner Louise and Colorado streets. Clifford A. Cole, minister. Mrs. Calvin Whiting, choir director. Bible school at 9:30. Morning sermon and communion at 10:30. Sermon theme, "The Glory of God's House." Young people's meetings at 6:30. At 7:30, a special sermon dealing with some outstanding present day tendencies will be preached by the minister on "From One Room to Another." Special music at both services.
FIRST BAPTIST CHURCH
 Ernest E. Ford, pastor. Sunday school at 9:30. Roy L. Kent, superintendent. Classes for all ages. Public worship at 11 o'clock. Sermon theme, "The Master a Guest." Young People's meeting at 6:30. Intermediate and senior. All young people cordially invited. Evening service at 7:30. Song service, followed by sermon, "Learning to Love." Prayer meeting on Wednesday night at 7:30. The pastor and wife with eight other delegates will be at the state convention at Santa Barbara four days this coming week.
ST. MARK'S EPISCOPAL CHURCH
 Corner Louise and Harvard streets. The Rev. George W. Cornell, D. D., officiating. Church school 9:45 a. m. Morning prayer and sermon at 11 o'clock. Miss Lilla Litch, choir director. Mrs. Josephine Kitt, organist. Prelude, "Vesperspiel" (Wagner). Processional, "New Every Morn." "Venite" Crotch. Deum, Bon Vich. Jubilate Deo, Aldrich. Sermon, "Worship." Anthem, "Radiant Morn" (Woodard). Recessional, "Savior, Again to Thy Dear Name." Postlude, "Coronation March" (Meyerbeer).
TROPICO PRESBYTERIAN CHURCH
 Corner Central avenue and Laurel street. Rev. James T. Winnard, D. D., pastor, will speak at both services. At the hour of morning worship the subject will be "The Kingdom of Heaven and How to Get There." The evening subject will be "Husks That the Swine Did Eat." At the morning service, R. C. Grumpton will sing "No Night There" by H. P. Danks and the Men's Chorus Choir will lead the song service in the evening. Sunday school at 9:45 a. m. H. E. Fry, superintendent. Y. P. S. C. E. at 6:45 p. m. All are welcome at all our services.
CONGREGATIONAL
 Odd Fellows' hall, West Broadway. Rev. C. M. Calderwood, pastor. Mrs. C. A. Parker, director of music. The church school will meet at 9:45. O. E. Von Oven, superintendent. 11, morning worship. Sermon, "How Shall We Think of Jesus." Prelude, "A Folk Song" (Hoffman). Anthem, "O Paradise, O Paradise" (Ambrose). Quartet, "The Prayer Perfect" (Stenson). Mrs. Sherman, Mrs. Parker, Mrs. Shaw, Mrs. Bullinger. 6:30, Christian Endeavor will be held at the home of Stillman Chase, 400 Riverdale Drive. Topic, "What Christian Endeavor Does for Me." Leader, Ethel Oliver.
CHRISTIAN AND MISSIONARY ALLIANCE
 Gospel Tabernacle, 310 E. Chestnut St. The Christian and Missionary Alliance is a fraternal and inter-denominational society for the promotion of the pure gospel of Jesus Christ at home and abroad. Orthodox, scriptural, and loyal. Jesus, Saviour, Sanctifier, Healer and Coming King is the message. Sunday, May 21, service as follows: Sunday school, 9:45 a. m. Preaching, Rev. G. W. Davis, 11 a. m. Young People's Society, 6:30 p. m. Evening Sermon, 7:30 p. m. Bible Lesson, Tuesday, May 23, Rev. G. W. Davis, 7:30 p. m. Bible class for Women at home of Mrs. J. R. Baker, 331 N. Maryland, 9:30 a. m. Prayer meeting, Thursday, Tabernacle, 7:30 p. m. A cordial invitation is extended to the public to visit any or all of the services.
PACIFIC AVE. METHODIST
 Community church, West Harvard and Pacific. Harley G. Preston, pastor. Sunday school, 9:30 o'clock. John Camphouse, superintendent. 11 o'clock. Subject, "The Christ That Cannot Be Taken Away." Immediately after the morning service, those who (Continued on Page 11)



TIED DOWN TO WORK
 Perhaps there is no more prosaic enterprise than a commercial laundry. But, when we see the hundreds of women of this town, fresh and cool on wash days during this hot weather, we are proud to know that we are responsible for their comfort and leisure.
 Don't be bound down to such household drudgery unnecessarily. If there were no laundry to relieve you efficiently and reasonably, there might be some virtue in it.
 But with us ready to call for and deliver your things in perfect condition there is no reason for it.

Glendale Laundry
 Phone Glendale 1630
 Office, Glendale 2339 Res., Glendale 2130-W
 No Commission for Loans at 7% Interest
 No Charge for Blue Prints or Specifications
A. T. GRAY
 CONTRACTOR AND BUILDER
 I Will Furnish the Money to Build Your Home on Payments 113 E. Bldwy. GLENDALE

The qualities we possess never make us so ridiculous as those we pretend to have.—Anon.
 Success in war, like charity in religion, covers a multitude of sins.—Napier.
 All the beautiful sentiments in the world weigh less than a single lovely action.—Lowell.
 More home owners now live in the United States than in any other country.

PENDROY'S Store Hours, 8:30 to 5:30 Saturday, 9 to 6 PENDROY'S

A Word to the Mothers About Our 'Infants' and Children's Departments
 We feel you should know about these most important departments where the stock carried has been selected with particular care. The period of infancy to 16 years is the most trying when it comes to selecting their wearing apparel. We feel sure you will find from our large stocks the very thing you want. A few specials from these departments are listed below:

Spic and Span Rubber Pants
 Put up in a sanitary package, easy, comfortable and sanitary, for your little one. Washable, will not stain. Made of soft, pure, durable rubber and will stand any sterilization. The panty that makes the baby smile.
 each 35c
Children's Rompers
 This is a dandy, and comes in all the wanted plain colors, trimmed with white and embroidered in dainty design on front. You will be pleased with these at 98c
 Our Selection of Children's Coats embrace many novelty weaves, also velour, tweed and polo cloth. They come in various shades and styles. The prices range from \$6.95 and up
 It is well to mention the fact that our infants' section is replete with many accessories, toys, etc., beautiful dresses and bonnets to match, coats and bonnets to match, crib blankets—really it's worth your while coming up on our second floor and investigating this department. Bring baby and come.
Infants' Hose
 Special at 35c pair
 A dandy quality lisle hose, durable and fine, in blue, pink and white.
 35c, or 3 pair \$1.00
 25% Discount On All Children's Straw Hats

Extra Special Items from Our Second Floor
Slip-On Bungalow Apron
 Extra Special, \$1.00
 Made of percale, trimmed at neck and belt, all sizes, in different patterns and designs. Excellent for morning wear, each \$1.00
Misses' Sweaters
 An assortment of all wool sweaters in the slip on style. Fancy weaves, tie belt, color combination of red and black, copen and tan, orange and orchid, many various shades and color combinations. Extra special \$2.95
Fibre Silk Scarfs, \$3.75
 About 50 of these 2-yard lengths, honey comb weave, fibre silk scarfs; fashion decrees them to be the latest for the sport costume. They come in orange and orchid, black and white, navy and red, periwinkle and jade, American beauty and purple; finished off with silk fringe. Extra special \$3.75
Silk Camisoles, \$1.00
 Made of pink messaline, trimmed with 1 1/2-inch lace, and embroidered silk, in blue and pink. A very dainty garment. Extra special \$1.00
Junior Corset
 Especially adapted for the high school Miss, a corset to withstand the hardest usage. Color, pink. Priced at \$1.50
Bandeau
 Made of mesh cloth in pink and white. All sizes, each 50c
 —Elevator Service—

50 Trimmed and Tailored Hats, an elegant assortment, All Priced at \$4.95

 You will easily be convinced once you see the high quality and stylish appearance of these chic little models. It makes no difference whether you want a large or small, tailored or sport hat, they are all included in this lot. Navy, black, purple, sand, henna, rose and white, jade and white, black and white, all pure white. This is an opportunity, not to be missed. Extra special \$4.95
 25% Discount On all HATS Above \$15.00
 —Free Delivery—

PENDROY'S BRAND AT HARVARD
 —Elevator Service—
 25% Discount On all HATS Above \$15.00
 —Free Delivery—

Northwest Section Shows Development
 In a report submitted by Hamlin & Hepburn, realtors, the lot at the northwest corner of Western avenue and Fourth street, 60x120, has been purchased for \$2190 and soon will be improved.
 Considerable activity and development in the northwest section, say the realtors, will contribute much to the desirability and value of property in that vicinity. The new Grand View grammar school is progressing rapidly, and the improvement of Western avenue from San Fernando Road to Tenth street will begin soon. With the opening of Kenneth Road from Grand View avenue west to Burbank, the agents see greater strides forward than anticipated.

PYTHIANS ARE PLEASED
 Glendale members of the Knights of Pythias are expressing pleasure today at the grand lodge, now in session at Chico, purging the organization of Ku Klux Klansmen. Members who continue to affiliate with the Klan will be stricken from the rolls of the Pythians, it is stated.
STOLEN CAR IS LOCATED
 J. E. Wimmer of 122 West Chestnut street has received notice that his Buick touring car, which was stolen last Saturday night from in front of the Elks club, has been located at San Ardo in Kings county.
 Music washes away from the soul the dust of every day life.—Auerbach.

AMERICA---
 "God built Him a continent of glory and filled it with treasures untold. He carpeted it with soft rolling prairies and pillared it with thundering mountains. He studded it with soft-flowing fountains and traced it with long, winding streams, He graced it with deep-shadowed forests and filled it with song.
 "Then He called unto a thousand peoples and summoned the bravest among them. They came from the ends of the earth, each bearing a gift and a hope. The glow of adventure was in their eyes, and in their souls the glory of hope.
 "And out of the bounty of earth and the labors of man—out of the longings of hearts and the prayers of souls—out of the memories of age and hopes of the world, God fashioned a nation in love, blessed it with a purpose sublime, and called it America."—(Quoted)
 Are we proud to be citizens of such a country? Then let us defend its principles, obey its laws, honor its God, perpetuate its noble ideals.
W. S. KIRK
 "A Protector of American Homes"

HOUSEHOLD GOODS

FOR SALE—2 tapestry chairs, 2 9x12 and 1 8-3x10-6 Axminster rugs, 1 library table, 342 West Myrtle St.

FOR SALE—Simplex ironer, used six months, good as new, half price. Glendale 1148-W.

MOTOR VEHICLES



Table listing Chevrolet models and prices: 1920 Chevrolet \$350, 1919 Chevrolet 225, 1920 Chevrolet 300, 1917 Chevrolet 160, 1921 Ford Sedan 525, 1920 Ford Touring 300, 1918 Ford Touring 210, 1914 Ford Touring 100, 1914 Hupmobile 200, 1921 Ford Truck 300

TERMS C. L. SMITH 400 E. Broadway, Ph. 880 FOR SALE—490 Chevrolet car, late 1919, \$150 cash or \$200 on terms. Phone Glendale 1311-W or call 373 Milford street.

FOR CARS WANTED TO REPAIR We will repair your car in private garage at 910 East Colorado. Satisfaction guaranteed. Phone 502-J. Ask for Roy.

Almost any used Dodge is good but a carefully used Dodge is better. Depreciation reduced to the minimum. Family car, first-class condition and appearance, run 11,000. Look this over. Phone Glendale 1017-J.

FOR SALE—Allen touring, 1920, new battery, mechanically perfect, \$850, by owner, 118 E. Broadway. Phone Glendale 999.

FOR SALE—Late model Studebaker Special Six touring, new tires, many extras, beautiful car. Terms, 125 W. Colorado, Glendale 432, Glendale.

FOR SALE—1915 Ford Touring car. Motor in good shape, good rubber, \$100 cash. Call at 618 North Howard St., between 10 and 12 Sunday.

Table listing used cars: Ford touring \$210, Ford touring 165, Maxwell touring 100, Buick touring 175, Dodge touring 345

EASY TERMS Glendale Motor Car Co. 124 W. Colorado

LIVESTOCK

FOR SALE—Beautiful saddle horse, \$85, 1034 S. San Fernando road. Glendale 1551. L. H. Wilson.

POULTRY, BIRDS & PETS

FOR SALE—Eggs for setting, pure S. C. Rhode Island Reds, \$1.50 for 15, 7459 Hawthorn St. If you want to buy or sell poultry call Glendale 551-J.

MUSICAL INSTRUMENTS

FOR SALE—Small upright piano, cheap, mahogany case. Has good care, 450 W. Harvard.

FOR SALE—Will sacrifice \$300 equity in my baby grand piano if you can pay balance in cash. Used only ninety days. Glendale 253-J.

FOR SALE—Piano, good as new, price \$225; also Columbia gramophone with 46 good records, price \$65. Owner going east and must sell. 436 West Broadway, Glendale.

FOR SALE—88-note mahogany baby piano, cheap, would take part payment, small safe, steel filing cabinet or roll top desk. Phone Glendale 2017-J.

FOR SALE—MISC.

FOR SALE—ICE, FRUITS AND VEGETABLES Ice 50 cents per cut. A. L. ADDY, 125 N. Glendale Ave.

FOR SALE—New awning for store or office. Five new light fixtures for store. Desk, rug, chairs and office table, 366 W. Myrtle St.

FOR SALE—Camping tent, \$5; rowing 2-A Kodak. Set of Hoover Vacuum Cleaner attachments, 451 West Myrtle St. Glendale 2261-W.

FOR SALE—Nearly new contractor's portable work machine, rips, cross-cuts, plows, tires, hoes, planes, joints; electric motor attached. Also drum under, 137 West Myrtle St.

FOR SALE—One bicycle, excellent condition. Call after 6 p. m., 600 North Jackson St.

FOR SALE—12-gauge pump iron, 469 W. California Ave.

FOR SALE OR RENT One 14-ft. Chicago mixer, one 4-ft. Ransome mixer, one 20-h. p. belt hoist, one 10-h. p. gas hoist, two portable saws, one Lakewood concrete steel tower complete, 3 wheelbarrows, 3 concrete carts, 5-h. p. motors, 1 stiffies deck, 24 ft. boom. Above located Glendale, Calif. W. J. Curren, 9 W. Patterson.

FOR SALE—Radio shop regenerative receiver, magnetically shielded, including and one step amplifier, detector vario-coupler, varimotors, two condensers, and one amplifier bulb. Instances and detector mounted oak cabinets. A bargain at \$57. 360, Glendale Evening News, call 929 East Lexington drive.

DIRT FOR SALE, any amount you want. Phone Glendale 4753.

FERTILIZER FOR SALE—Inquire Peter L. Ferry, 614 E. Acacia, Glendale 475-J.

GUARANTEED Lead Oil and Greases; all colors, \$2.75 per gallon; we manufacture our own and sell direct to you. Roof bit \$2.50 for 5 gals.; roofing put; wall board; wall papers. Pyramid Paint Products Co. 4 E. Broadway. Glendale 469.

Nancy Hall Yam plants, \$1.00 per 100. Call 417 North Jackson phone Glendale 1693-J.

FOR SALE—MISC.

FOR SALE—New tent and 3 air mattresses; a bargain, 146 S. Jackson St. Phone Glendale 316-W.

FOR SALE—Two 4x5 cameras, perfect condition. Will trade for Corona typewriter, 126 West Magnolia avenue, Glendale.

SITUATIONS WANTED

MALE WANTED—First class carpenter work of all kinds. Small jobs our specialty. Satisfaction guaranteed. Glendale 1661-W after 5 p. m.

I will build your small three or four room house or garage cheaper than any one else. Call and make appointments. 413 West Hawthorne. Phone Glendale 1647-M.

WANTED—Furniture refinishing; work guaranteed. Prices reasonable. Telephone Glendale 83. Russell-Terce Furniture company, 1529 S. San Fernando road.

Horses for hire, grading, excavating, sand and gravel hauling, 1 1/2 yards a load. Pay you to get our prices before ordering. ROBERTS TEAMING COMPANY, 518 North San Fernando road, Glendale 1059-R.

TEACHER of band and orchestra instruments; mandolin and guitar; any one wishing instructions call R. E. Bach, Glendale 2216-R.

CHESTER'S WINDOW CLEANING SERVICE GENERAL HOUSECLEANING FLOORS WAXED, POLISHED Glendale 996-W and 368-W

WANTED—When wanting a drain board or floor put in, call Phoenix, 321 Salem, Glendale 1978-M.

For cement work, curbs, foundations, drives and sidewalks, call Glendale 350-M.

WANTED—One-horse plowing and leveling, pruning and removing trees by specialty, also yard work. H. C. Parker, 1432 E. Maple street. Phone Glendale 226.

TEAMING Hauling, plowing, big teams. Phone Glendale 408.

Lawns put in and taken care of, gardening of any kind. Call after 7 p. m. Glendale 2234-W.

Painting and paperhanging. First class work guaranteed. Chance, 812 North Louise.

Odd jobs by young man with or without Ford, any time, any where. Glendale 450-R.

MALE POSITION WANTED—Experienced young business woman would like clerkship with Glendale concern. Neat and active. Box 356, Glendale Evening News.

Refined, practical woman will give services in housekeeping or for children, mornings for pleasant room and very moderate compensation. Address Box 363, Glendale Evening News.

Fashionable dressmaking and remodeling. Glendale 1681-J.

I do public stenographic work. For accuracy and prompt service call on me. Margaret H. Farber, Room 18, 103-A North Brand, Glendale 291-J.

WANTED—Laundry and cleaning. Mrs. Garrett, 1312 S. Central, Glendale 1256-J.

MALE HELP WANTED

CARPENTER WANTED—A hustler and all around man, \$9 a day. 707 Orange Grove Ave.

WANTED—Salesman to take over dry cleaning route; good territory and commission, also solicitors for laundry and dry cleaning. Burbank 273.

I can use the services of an energetic specialty salesman living in Glendale. Good money for right party. If interested, I must see me personally. G. W. Safford, 300 Burton Court, Pasadena.

WANTED—Painter by the day, also bids on electrical wiring, 1007 Virginia Place.

Men wanted on certain evenings as pin setters on bowling alleys and also to keep alleys clean. Inquire Elks club, 120 E. Colorado St.

WANTED—Young lady assistant bookkeeper. Accurate and quick at figures. Glendale Evening News.

WANTED—Middle aged lady to work for the new C. & S. Cafeteria. Call at 346 W. Doran St. m.

WANTED—Stenographer, no students. Must be experienced. Apply at City Hall. Call Glendale 1300.

WANTED—Experienced finisher for high class dressmaking shop. Call Glendale 2216-R.

WANTED—Experienced dining room girl. 128 S. Brand.

DRESSMAKING. Work guaranteed, prices reasonable. Glendale 797-M or call at 311 W. Colorado.

Laundry work, rough dry, or finish, called for and delivered. Glendale 2281-W.

Nurse open for engagement. Long experience. Elderly people preferred. Glendale 551-J.

WASHINGS and ironings done separately, cleanly, carefully. Mrs. Stebbins, Phone Glendale 1632-W. 1377 East Garfield avenue.

Lady with 5-passenger car would like position driving for real estate or other firm or to drive party. Phone evening Glendale 2245-J.

WANTED MISCELLANEOUS

WANTED—We pay cash for second hand furniture. Phone for appointment. Glendale 20W.

WANTED—Passenger, auto trip, San Francisco. Leave May 24, return May 30. Round trip \$12.50. Call at 138 Franklin court.

CHIEF SAGAMORE

CORNER BRAND AND COLORADO Points the Way to delightful home sites and profitable investments, on boulevard between Glendale and Los Angeles, only five blocks from 5 cent car line and four blocks from Colorado Boulevard.

Where critical and discerning people stop and admire. Where the western slopes, and sun light sitting through grand old eucalyptus trees appeal to all who appreciate perfect blending of color and contour.

Where Nature has been generous with her favors. Just right for lovers starting in life. Fine for parents with families to raise. Perfect for old people who live in memories. The ideal place to make dreams come true.

Subdivision Beautiful

Most desirable of them all. Make reservations now. Small cash investment. Very easy terms. Profit in 90 days.

Warren & Deakin Exclusive Glendale Agents 300 So. Brand, Corner Colorado Phone Glendale 1841

Office Garvanza 2628 Res. Lincoln 4332 Estimates on Request

CEMENT WORK

"The Best" M. MOLLETT 117 SOUTH CENTRAL AVE. Cement Mixers for Rent Crushed Rock, Sand and Gravel for Sale

LEWIS C. DAVIS Shades, Linoleums, Curtain Rods, Congoium Rugs Measurements Taken and Estimates Gladly Furnished 417 E. Broadway, Glendale 2012. Home Phone Glendale 2323-J

WANTED—General teaming, sand and gravel, plowing, grading and leveling, lots and acres. L. W. Studer, Glendale 76-J.

WANTED—Cement and brick work of all kinds by contract; all work first class. Call Glendale 1035-J.

WANTED—Hauling, teaming, by the day, hour or job. Phone Glendale 408.

LOST—Small bulldog Saturday morning. Answers to the name of Spooky. 118 East Park avenue. Glendale 1583-M. Reward.

LOST—Gold bracelet, American Legion hall Tuesday night, initials "S. P." on inside. 129 W. Los Feliz road. Glendale 200-M. Reward.

CASA VERDUGO METHODIST EPISCOPAL CHURCH Corner of Park and North Central avenues, Rev. J. C. Livingston, pastor; residence, 1203 N. Central avenue. Morning worship at 11 o'clock. Sermon by the pastor. Subject: "Law of Outlawry." A discussion of the question as to whether the constitution of the United States ought to be broken down in the interest of a few who do not like its laws. Anthem by the choir: "How Long Will Thou Forget Me?" by Tsinling. Mrs. R. H. Burris will sing as the offertory solo, "O Divine Redeemer," by Gounod. Prayer and praise service, 7:30 p. m. Pastor's subject, "Prayers That Compel Answer." Sunday school at 9:45 a. m. Epworth League at 6:30 p. m. The feature of the recent convention held at Monterey Park. We shall be glad for your presence at any or all of the services of the day. Follow North Central avenue to the Church of the Flaming Cross.

GENERAL METHODIST Church of the Lighted Cross, Rev. W. E. Edmonds, pastor. Rev. Lewis Tinning, assistant pastor. Rev. Robert C. McQuilkin of Philadelphia will preach at both morning and evening services. Morning service at 11 o'clock, evening service at 7:30. Rev. McQuilkin will also speak at mass meeting at 3 o'clock. These services will be the opening services of a young people's conference which is to meet each evening next week in this church. All young people are cordially invited to be present. Bible school at 9:30 with classes for all ages. H. L. Finlay, superintendent. Men's Bible class meets at same hour in city hall; Keith L. Brooks, teacher. The musical program for the day will be under the direction of Mrs. Fannie Marple Retts, with Miss Carolyn G. Bailey at the organ and will be as follows: "The musical program for the morning and evening services, arranged under the direction of Mrs. Fannie Marple Retts, with Miss Carolyn G. Bailey at the organ, will be as follows: Morning—Prelude, "The Heavens Are Declaring" (Beethoven); anthem, "The Heavens Declare" (Fleming); Mrs. Helen Graham Cole, soprano; Mrs. Fannie Marple Retts, contralto; J. Malcolmson Huddy, tenor; C. Clifford Riggs, baritone; soprano solo, "How Beautiful Upon the Mountains" (Harker); Mrs. Helen Graham Cole; postlude, "Elegie" (Diggle). Evening—Prelude, "Andante Pastorale" (Alexis); quartet, "A Prayer" (Adams); tenor solo, "Hold Thou My Hand" (Briggs); J. Malcolmson Huddy; offertory, "Andante Con Moto" (Calkins); quartet, "Consecration" (Hine); gospel solo by Mrs. Fannie Marple Retts; postlude (Selected).

AT GLENDALE HOSPITAL An ambulance brought W. S. Eldred from Bishop to the Glendale Sanitarium and Hospital this morning for a major operation. A minor operation was performed this morning at the hospital upon Mrs. J. P. Gutkenst of 1305 1/2 East Harvard street.

P. A. BRAMBLE INJURED Amputation of P. A. Bramble's left index finger was necessary this morning at the Glendale Sanitarium Hospital following injury to the Los Angeles Basket Club. He resides at 622 North Columbus avenue.

AMERICAN trout planted in Australian streams have thrived so well that many of them have grown to enormous size. The important thing in life is to have a great aim and possess the aptitude and perseverance to attain it.—Goethe.

NOTICE OF SPECIAL MEETING OF SHAREHOLDERS OF THE FIRST NATIONAL BANK OF GLENDALE, CALIFORNIA Pursuant to a resolution by the Board of Directors of the First National Bank of Glendale, California, at a special meeting held on the 12th day of May, 1922, notice is hereby given that a special meeting of the shareholders of said Association will be held on Friday, the 16th day of June, 1922, at the hour of 4 o'clock, p. m., in the banking room of the Association at the southeast corner of Brand Boulevard and Broadway in the City of Glendale, County of Los Angeles, State of California, the same being the principal place of business and principal office of the Association, for the purpose of considering and voting upon the following propositions: (1) The question of placing the bank in liquidation, the purpose of such liquidation being to enable the conversion of the Association from a National bank into a State bank, to be organized and established under the laws of the State of California, as a preliminary to the merger of said bank with and into the Security Trust & Savings Bank of Los Angeles; (2) The transaction of such other business as may properly come before said meeting.

Noted this 15th day of May, A. D., 1922, at the City of Glendale, California. R. P. KITTEIRMAN, Cashier and Secretary of the First National Bank of Glendale, California. May 15 to include June 16

NOTICE OF SALE OF PROPERTY FOR NON-PAYMENT OF IMPROVEMENT BOND Notice is hereby given that the undersigned City Treasurer will on the 19th day of June, 1922, at 10 o'clock a. m., sell at public auction the real property hereinafter described, or so much thereof as is necessary, as hereinafter specified, at the office of the undersigned, in the city hall, in the city of Glendale, California, unless the amount of the bond, as hereinafter referred to, and the interest thereon, together with the cost of publication of this notice, are paid. Said sale will be made to the person who will take the amount due on the bond together with penalties and costs. The bond referred to herein is Bond 16, Series 1, issued for the improvement of Adams Street and Maple Avenue, in the city of Glendale, California. Said bond is dated November 11, 1916. The property described in said bond is as follows: In the City of Glendale, County of Los Angeles, California, viz: Lot 2, M. M. Lynch Tract, M. B. 16-65, Records of Los Angeles County, State of California. The name of the owner of said property is Unknown. The amount due on said bond is \$111.40, principal, unless the interest thereon at the rate of 7 per cent per annum from July 2, 1921.

C. S. SHERER, City Treasurer of the City of Glendale, California. May 20-27

NOTICE OF HEARING OF PETITION FOR PROBATE OF WILL No. 56520 In the Superior Court of the State of California, in and for the County of Los Angeles. In the Matter of the Estate of Volney E. Philp, Deceased. Notice is hereby given that the petition of Ella P. Philp for the Probate of Will of Volney E. Philp, Deceased, and for the issuance of letters testamentary thereon to Ella P. Philp, will be heard at 11 o'clock a. m., on the 5th day of June, 1922, at the Court Room of the Department 2 of the Superior Court of the State of California, in and for the County of Los Angeles. Dated May 12, 1922.

L. E. LAMPSON, County Clerk. By H. H. Doyle, Deputy. Harry W. Chase, Attorney for Petitioner. 1125-18

NOTICE OF HEARING OF PETITION FOR PROBATE OF WILL No. 56520 In the Superior Court of the State of California, in and for the County of Los Angeles. In the Matter of the Estate of Volney E. Philp, Deceased. Notice is hereby given that the petition of Ella P. Philp for the Probate of Will of Volney E. Philp, Deceased, and for the issuance of letters testamentary thereon to Ella P. Philp, will be heard at 11 o'clock a. m., on the 5th day of June, 1922, at the Court Room of the Department 2 of the Superior Court of the State of California, in and for the County of Los Angeles. Dated May 12, 1922.

L. E. LAMPSON, County Clerk. By H. H. Doyle, Deputy. Harry W. Chase, Attorney for Petitioner. 1125-18

Sermon by Rev. T. E. Carter, D. D., Okla. Conference, Piano prelude, "There is a Green Hill Far Away," piano offertory, "Pastorale" (Gounod); anthem, "Jesus Lover of My Soul," Mrs. McMullin and choir; solo, Mrs. Harry N. McMullin (Selected); postlude, "March" (John Camp); 9:30 p. m., Epworth League Devotional Meeting; 7:30 p. m., Epworth League Anniversary, with Pageant and Installation of Officers. Piano, "Sweet Bye and Bye" (Warren); offertory, "Cradle Song" (Bartlett); anthem, "The Christian Soldier" (Astor); solo, Mrs. Harry N. McMullin (Selected); pageant, "The Epworth League Looking Glass." Members of League and Pastor. Installation address by the pastor. Postlude in B Flat (Houser). Sunday will be a great day. Come and worship with us.

FIRST METHODIST CHURCH Corner Wilson and Kenwood Rev. Clyde Monroe Crist, D. D., pastor. Carl C. Seitzer, A. B., director of religious education. Church school (graded), 9:30. Prof. A. W. Tower, superintendent. This is a great and growing school. Strangers especially welcome. 9:30 p. m., following excellent sermonette for Junior church, at 11 o'clock. (Nursery for babies and small children). At 7:30 o'clock a special sermon to the young people and the installation of the Epworth League officers. Epworth and Intermediate Leagues at 6:30; unit leaders' meeting 8:30. The following excellent music has been prepared for the day: Organ, Nos. Pestal Procession (Gordon Nevin); Pastorale (Mathews); Grand Chorus in C (Chauvit). Anthem: Christian, the Morn Breaks Sweetly O'er Thee (Shelley); solo, My Redeemer and My Lord (D. Buck). Miss Isabelle Isgrig, Evening music: Organ numbers: A Spring-time Sketch (John H. Brewer); Reverie Pastorale (Charles Morse); trio, To Thee O Father (Parks); Mr. Kuehny; Mr. Clark; Mr. Haines; solo, A Song of Trust (Whyte); W. J. B. Clark; anthem, I Heard the Voice of Jesus Say (P. A. Schaefer). The acousticon is installed for the benefit of those who hear with difficulty. Seats are all free. This is a friendly church and "seems like home."

GLENDALE PRESBYTERIAN "Church of the Lighted Cross," Rev. W. E. Edmonds, pastor. Rev. Lewis Tinning, assistant pastor. Rev. Robert C. McQuilkin of Philadelphia will preach at both morning and evening services. Morning service at 11 o'clock, evening service at 7:30. Rev. McQuilkin will also speak at mass meeting at 3 o'clock. These services will be the opening services of a young people's conference which is to meet each evening next week in this church. All young people are cordially invited to be present. Bible school at 9:30 with classes for all ages. H. L. Finlay, superintendent. Men's Bible class meets at same hour in city hall; Keith L. Brooks, teacher. The musical program for the day will be under the direction of Mrs. Fannie Marple Retts, with Miss Carolyn G. Bailey at the organ and will be as follows: "The musical program for the morning and evening services, arranged under the direction of Mrs. Fannie Marple Retts, with Miss Carolyn G. Bailey at the organ, will be as follows: Morning—Prelude, "The Heavens Are Declaring" (Beethoven); anthem, "The Heavens Declare" (Fleming); Mrs. Helen Graham Cole, soprano; Mrs. Fannie Marple Retts, contralto; J. Malcolmson Huddy, tenor; C. Clifford Riggs, baritone; soprano solo, "How Beautiful Upon the Mountains" (Harker); Mrs. Helen Graham Cole; postlude, "Elegie" (Diggle). Evening—Prelude, "Andante Pastorale" (Alexis); quartet, "A Prayer" (Adams); tenor solo, "Hold Thou My Hand" (Briggs); J. Malcolmson Huddy; offertory, "Andante Con Moto" (Calkins); quartet, "Consecration" (Hine); gospel solo by Mrs. Fannie Marple Retts; postlude (Selected).

Why not deal direct with headquarters when purchasing Gas Appliances?

All Gas Appliances sold by us are standard, thoroughly tried and tested before we present them to the public.

We are carrying a large stock of standard Ranges at very attractive prices. Terms if desired. No interest.

Let us advise you on your gas problems.

Southern California Gas Co. 112 W. Broadway Glen. 714

OAKRIDGE

Glendale's Beauty Spot

EVERYONE WHO SEES THIS BEAUTIFUL TRACT GIVES THE SAME VERDICT--WONDERFUL!

- A delightful place to live.
-A sure investment.
-Every lot has beautiful view.
-Every lot has fruit trees.
-A strictly high class property.
-Exclusive and restricted.
-Close in—near to good schools.
-Near to car line—lowest fare to Los Angeles.
-A view lot for less than the ordinary level lot.
-Modern improvements, including ornamental lights.
-Lots as low as \$900
-Convenient terms.
-Liberal discount for cash.
-Be sure to get yours now as these choice lots will soon be gone.
-To reach tract go east three blocks on Cypress street from Brand boulevard.
-Call Glendale 2078-R for our auto.
-No obligation on your part to buy.
-COME OVER SUNDAY—OPEN EVERY DAY.

Guillem Investment Co.

Owners and Subdividers East Cypress and Oakridge Drive Courtesy to Real Estate Dealers

ANNOUNCEMENT!

The name of the TENTH and WESTERN BOULEVARD tract located at Tenth and Western in the Grand View District, has been changed to

WEST KENNETH SQUARE

This Includes Tract 5123 and Tract 4591.

The prices on Tract 5123 of \$500 for west front and \$600 for east front (subject to improvements) WILL ONLY BE GOOD UNTIL SUNDAY NIGHT, MAY 21.

On May 22 there will positively be an increase of not less than 20% on all the lots in both tracts, as the opening of Kenneth Road through to Burbank means an actual doubling of values in this district.

Charles B. Guthrie

103 1/2 S. Brand, Glendale 1640 Tract Office at Tenth and Western

T. D. & L. THEATRE TODAY

Constance Talmadge "Woman's Place" by John Emerson-Anita Loos

The snappiest, most romantic, venturesome and unusual "Connie" Talmadge picture of a decade.

ADDED ATTRACTIONS
It's a Great Show
COME EARLY

SUNDAY'S PROGRAM Miss Madge Kennedy

"THE HIGHEST BIDDER"

Everybody Who Has Ever Been In Love Will Want To See This Wonderful Romance

HAROLD LLOYD in "HEY THERE"

Alton in Special Concert at the Organ

See Us for Everything

RADIO

Gateway Automotive Co.
Service Station for Goodyear
Truck Tires
W. E. Co.'s TITAN Batteries
317 W. Los Feliz Road
A. H. Mayne, Mgr. Glen. 2084

GLENDALE RAPID TRANSIT CO.

200 W. Broadway
SPECIAL ATTENTION GIVEN
TO BAGGAGE AND ALL
LIGHT HAULING
CHAS. E. McNARY
Ph. GL. 67; Night, GL. 326-W

CESSPOOLS

Promptness and Reliability
Counts
F. C. Butterfield
Special Attention to Overflows
1246 E. California, Glen. 840-M 110 W. Bdwy. Phone GL. 889

CESSPOOLS E. H. KOBER

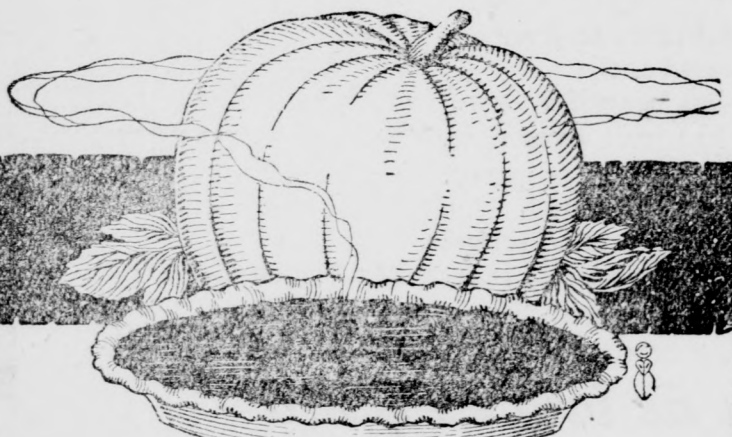

Delicious Home-made Pumpkin Pie

As well as all other kinds of Pies and Savory Foods at this Cafeteria

You are sure to find here, what you like best for your
SUNDAY DINNER

If you've been here, you know it's a good place to eat—
if not, come in tomorrow

YE WHITE INN

Mr. and Mrs. Jack Thomas, Mr. O. B. Tewes, Props.
223 SO. BRAND BLVD. PHONE GLEN. 150-W
Rest Rooms, Waiting Room, Private Dining Room
for Clubs and Parties
Where You Serve Yourself With Just
the Food You Like Best
Music 12-1:30-6:30

OUTLINE PROGRAM FOR CONVENTION OF W. C. T. U.

First Meeting to Be Held on Tuesday Morning; Many Prominent Speakers

(Continued from Page 1)
will commence at 8:30 with a prayer meeting led by Mrs. Mary M. Carnes. The Bible reading will be given by Mrs. Kate Cleaves.
"How the Budget Has Been Used" will be explained by Mrs. Effie Barnes, representing the Home Center for Soldiers, Sailors and Marines; Mrs. Alice M. Kennedy, matron of the Frances Willard Home for Girls, and Mrs. Mary M. Coman, editor of "The White Ribbon."

The afternoon session, which will commence at 2 o'clock with a prayer by Mrs. Hester Griffith Miller, will be devoted to "radio-grams." The message of the session will be delivered by Dr. C. Elwood Nash. Mrs. Charles A. Parker of 212 North Orange street will sing a solo.

Church prayer meetings will be attended by the delegates at 7:30.

The "Diamond Medal Contest" will commence at 8:30. Mrs. Mary M. Haddow will preside. Mrs. J. A. Cole of 311 North Center street and Mrs. Fannie Marple Retts of 114 West Park avenue will both sing solos. An oration will be delivered by Rev. M. Martin Patch, state superintendent of anti-narcotics of the young people's branch.

Thursday morning at 8:30 Mrs. Hattie V. King will open the prayer meeting. Rev. S. E. Logie will give the Bible reading. Another prayer will be given by Mrs. Anna Hill.
Election of officers will take place at 10 o'clock. Reports will follow from the board of trustees of Southern California W. C. T. U. Home and the board of trustees of the W. C. T. U. of Southern California. Subscriptions will then be received for the fiscal year book.

Disarmament Questions
The afternoon session will commence at 2 o'clock with a prayer by Mrs. Martha Drawbaugh. Following a number of five-minute speeches, Mrs. Katherine Phillips Edson, member of the Advisory Council for Conference on Limitation of Armament, will speak on "Woman's Part in World Disarmament." Miss Isabel Isgrigg, choir director at the First Methodist church, will sing a solo.

"Campaign Hour" will be held at 3:45. Speakers will be Dr. S. E. Montgomery, Miss Marie C. Prehm, ex-Congressional Charles H. Randall and Rev. A. B. Smart of 110 Olive street.

"The Delinquent Woman—Everybody's Problem" is the subject of an address to be given at 7 at the evening session by Miss Blanche Morse, superintendent of the industrial farm for women at Sonoma.
Rev. Robert Shuler of Los Angeles will deliver an oration on the subject: "Shall It Be Absolute Sobriety and Law Enforcement?" Music will be furnished by a male quartette from the First Methodist church and a solo will be sung by Mrs. A. M. Draper of 534 North Kenwood street. Devotions will be led at 7:30 by Mrs. Helen M. Stoddard.

Bible Lesson and Prayer
Friday morning the Bible lesson and prayer will be given by Mrs. Tilman Hobson. Election of branch secretaries and other officers will follow and then will come reports from special committees. Rev. James Walton will discuss the topic, "Thinking and Cigarettes."

The afternoon session will open at 2 o'clock with a prayer by Mrs. Elizabeth Mills. Mrs. Liuna Carl will speak on "The School Girl Problem." Mrs. Ellen Dayton Blair will illustrate a talk by moving pictures. Mrs. Vera Thomas will deliver an address and Mrs. C. C. Stoier of 333 West Colorado street will sing a solo. The consecration service will be led by Mrs. Stella B. Irvine.

Through the courtesy of the Glendale Chamber of Commerce, delegates will be taken on an automobile ride to Highland Park where an annex of the Southern California W. C. T. U. Home is to be dedicated.

COMMENT THAT'S ALL

Sunshine Hits Business What Is Wine's Value? Governor and Highways Dempsey and Monocle

By Gil A. Cowan
THE summer's sunshine has struck business square in the face and watch old man depression take the count in this country now.

Yesterday's market reports acting the remarkable rise of United States steel common to two years; the highest price in money to 3 3/4 per cent; the plentiful supply of call money and the optimistic statements of President Harding to the Chamber of Commerce all combine to produce a general buying movement. That sounds fine, doesn't it?

And from Washington comes the word that unemployment has practically disappeared in the United States and within ninety days there is likely to be a shortage of common labor, according to reports reaching the White House. President Harding is of the opinion that the United States is on the threshold of a new era of prosperity.

Sure, and southern California has been that way for some time past. Glendale has been so prosperous that it has a hard time keeping in the traces.
From Santa Rosa comes the following item of interest to grape growers in this vicinity:
The question of how much wine is worth under prohibition may soon be settled.

Steps were being taken today looking to the filing of recovery suits against Sonoma county, for taxes collected on wine during the past three years.
There are three million gallons of wine in Sonoma county vaults. In 1920 it was assessed at 20c a gallon. In 1921 on the theory that prohibition had made it more valuable it was assessed at thirty cents per gallon.
But the wine remained in the cellars and no means has been found for its legal disposal.

This year it was assessed at one cent per gallon.
The wine grape growers will seek to recover all of the taxes paid on the grounds that with the advent of prohibition it completely lost its value as property.

It was rather interesting to note Governor Stephens' remarks about the great increase in the number of automobiles in California.
Ten years ago there were 40,000 and it took twenty-four hours to go from here to San Francisco. Now there are 800,000 cars and a good driver can do the stretch in fourteen hours.

The governor expressed wonderment that the highways stood up as well as they do and absolved the road builders of all blame for failures. But whitewash won't make the bumps any smoother.

Proof that European association is apt to make a monkey out of anyone is seen in the following report of Jack Dempsey's arrival in New York, yesterday afternoon: He was wearing a monocle in his right eye and leading two English terriers and five hound dogs with his left hand.
"Had a ripping time," he boasted in almost an Oxonian accent, as the Giant Aquitania was warped to her pier.

"This monocle now," he explained, taking it out of its human niche and toying lovingly with it, "was presented to me by Lord Castleroy."

The heavyweight champion of the world nonchalantly replaced the bit of glass.
"Took me fully five minutes to learn how to wear it," he volunteered, when ship news reporters gathered around him.

"How'd you find Europe, Jack?" a score of persons asked him.
"Ah,—charming, most charming."

The American public always is clamoring for something, according to the Railway Journal. With the lowered rates for the summer travel, a comparison of fares in this country and Europe shows that the United States' privately owned rail lines get along with about 50 per cent less while they pay their employes fully twice as much.

"No greater argument," says the Railway Journal, "could be presented to convince a deceived public that we have the best managed, best equipped and cheapest of operated transportation systems in the world, and we might add also, the least appreciated."

Shipments from the 1921 California orange crop will be about 13,050,000 boxes, according to final estimates received by the department of agriculture at Washington. The loss due to wind damage in California last September was about 2,250,000 boxes and 7,200,000 boxes were lost because of a freeze in January. These losses represent 42 per cent of production, the department said.

Mrs. Woodmancy Recovers Brooch

Mrs. A. W. Woodmancy of 622 North Howard street lost a keepsake.
It was a beautiful cameo brooch. Search failed to reveal its whereabouts.
So she did the right thing by advertising in The Glendale Evening News classified columns.
The ad appeared last evening. The finder saw the ad and returned the brooch. Now Mrs. Woodmancy is happy again.
Damasus is surrounded by a dilapidated wall six miles in circumference.

JOHN CAMPHOUSE NEW PRESIDENT S. S. COUNCIL

Glendale Man Is Honored at Convention; Workers Hear Fine Talks

(Continued from Page 1)
and the Sunday school evangelist.

"The child is an interrogation point," declared Prof. W. T. Hoover, dean of LaVerne College, before the adult section of the conference yesterday morning on "The Parent as a Teacher."
"The child is an original investigator," he continued. "His instinctive curiosity is very pronounced. It is all important that the child's questions be truthfully answered and his curiosity satisfied. The parent should never prevaricate or leave an erroneous impression."
"The parent is teaching his child even when he does not think he is. A child is observing his parent in all that he says and does. The parent should summon all of his power and thought and personality and bring them to bear upon the development of the child's life and character."

Rev. Frank Dell, pastor of the Friends' Church, in Whittier, which is reported to be the largest church of this denomination in the world, spoke at the afternoon session on the subject of "The Sunday School and Christian Citizenship."
Christian Citizenship
"Two ideals are inseparably connected with the thought of citizenship: First, that of privacy; second, that of responsibility," he asserted. "It was not until the coming of Christ that the meaning of citizenship was fully revealed and came to have not only an international significance but a direct connection with the coming of the Kingdom of God in the world. Therefore, it is not to be wondered that there has often been clash between the claims of pagan and Christian citizenship."

"There is still much that is pagan in the modern world. Although our conception of citizenship has passed the provincial stages, it has scarcely gotten beyond its national limits. When it has appeared to do so, it has had the pagan motive of empire and not the Christian ideal of service. 'America for the World' will have to be substituted for the pagan slogan of 'America for Americans.'"
Rev. A. Ray Moore, pastor of the First Methodist church of Pasadena, at the morning session stated that he felt the importance of the task of bringing about the Kingdom of God required the greatest optimism.

Banquet Well Served
A banquet was served by the women of the First Methodist church to 300 delegates to the convention at noon. Mrs. Pearl V. Gentry presided. She is the superintendent of the Children's Division of the Council of Religious Education.
"Let us study all that environment can teach us so that we may strengthen and enrich the inner life of our boys and girls," pleaded Mrs. M. R. Poundstone yesterday morning before the junior section.
"There is an outer and inner ear; the outer and inner eye; the outer and inner life, and we are rich or poor according as our inner world is full."
Miss W. A. Preston of Los Angeles told the cradle roll section: "The first three years are the foundation upon which the superstructure of manhood or womanhood is built."
"Our work is so important that we are entitled to the very best equipment," stated Mrs. Emma Rosenfelt in the beginners' section at the morning session. "We are putting into these lives that which will remain and become a part of them. We want the impressions so firmly fixed in their minds that they will never be changed in later life."
Miss Lee McCrea pleaded before the primary section yesterday morning for a more systematic study of nature as a means of interpreting religion.
"Isn't it satisfying to point out God as the cause of all natural events?" inquired Mrs. Roy P. Clark a few minutes later.

SHERIFF TRAEGER TELLS PROBLEMS OF HIS WORK

Official Says Jail Is Badly Overcrowded; Honor Camp Proves Great Help

(Continued from Page 1)
communication from the local Boy Scouts' headquarters a general discussion was had on the subject and it was decided that the Post would undertake the fostering of a troop to be formed in the near future. Col. J. W. Everington, Owen C. Emery and Jesse Smith were appointed to act on a committee to organize the troop.

Memorial Day Plans
An announcement was read from the Lodi, California, Post stating the candidacy of Walter Garrison of that post for state commander of California at the next state election in July.
Col. J. W. Everington, chairman of the Memorial day committee, announced that plans are being completed for the ceremonies to be held in Glendale May 31 by the post and other local patriotic organizations. The present plans include services at the Grand View cemetery in the morning and at the Forest Lawn cemetery in the afternoon of Memorial day.

Just 127,249 Fords Are Sold In April

According to a report just received from the Ford Motor company of Detroit, a daily average of 5210 retail sales of Ford cars and trucks had been reached by the close of April in the United States alone.
Ford sales of cars and trucks for the month, including both domestic and foreign, totaled 127,249. This establishes a new high record, exceeding the largest previous month, June, 1921, by 15,467 cars.

The sale of Fordson tractors has also been steadily climbing. A total of 11,181 Fordsons were sold during April in the United States, a daily average of 469 having been reached by the end of the month. This gives the tractor a new high sales record, and show a 100 per cent increase over the best month in 1921.

The Ford company is enjoying a banner year in all departments. Output of Ford cars and trucks for the year, according to present estimates, will exceed 1,100,000 which represents 10 per cent increase over 1921.
The Ford factory at Detroit is now operating at full capacity, having a force of more than 40,000 men on the payroll. The scheduled output for May will probably reach 135,000 cars and trucks, which will be applied against orders approximating 165,000.
Despite the attempt of the fac-

Glendale Theatre

Wm. A. Howe - - - - - Lessee and Manager

Today at 2:30, 7:00 and 9:00
Metro Presents
BERT LYTELL
—in—

"A TRIP TO PARADISE"

FIVE ACTS
Solid Eastern Booked
Bert Levey Coast-To-Coast Circuit

STANDARD VAUDEVILLE

THE STANLEYS Fun in Shadowland

FRANK SHANNON "A Son of Erin"

TRUDELL & NELSON "In Business for Fun"

MARIE SPARROW Just Nonsense

KINKADE & KINKADE "Love Never Dies"

A Ventriloquial Oddity

POPULAR PRICES — 17c, 28c, 33c, 39c

SUNDAY

ALICE BRADY in "HUSH MONEY"

NEWS — TOPICS — CHATS — COMEDY
Evening at 7:30 Only

Twenty-Seventh Organ Recital and Concert
Mr. Wm. A. Howe Presents
Mr. Paul Carson, Organist
Mr. and Mrs. Martin Van Bergen
In "A Song Recital"

If It's Plans or Building, See
CHARLTON & BRAINARD
Architects
111 E. Broadway, Central Bldg.
Glendale 2995
We can help you get loans, Stock
plans for business buildings,
apartment houses, bungalows.
Inquire about our new system
for your new building. Estimates
furnished free.

The Whisper of Tall Trees

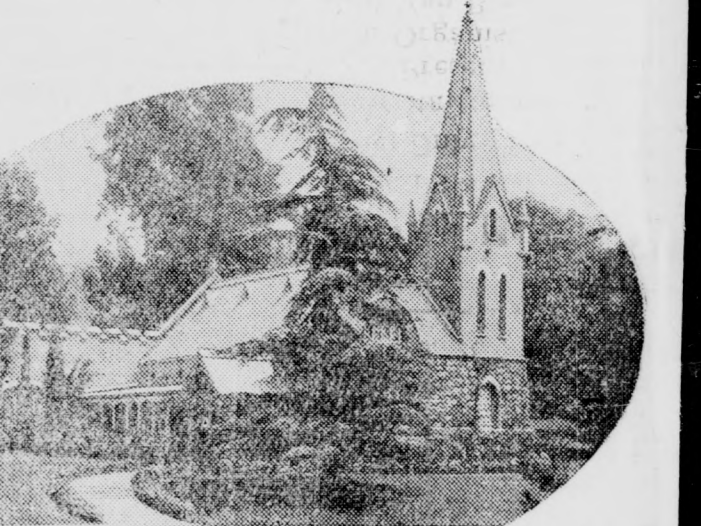

Swaying ever so gently in the "sweet breath of endless California summer" lull to a deeper sleep those who rest within the portals of beautiful Forest Lawn. It is the expression of peace—and of beauty. Here the morning sun casts its first golden rays to warm the spot and lovely flowers quicken to its caress and spread their fragrant mantle over the Couches there.

Forest Lawn—designed along park and lawn plans, is one of the loveliest burial parks in the United States. Many acres of beautiful trees and ornamental shrubs, give to it the effect of a great park. The grounds are carefully looked after, and a special sum is set aside from the sale of every lot to perpetually care for the last resting places of the Departed sleeping so peacefully there.

Beautiful buildings, the beloved Little Church of the Flowers, with Crematory nearby; the magnificent Mausoleum; the beautiful Conservatory, etc., add further to the attractiveness of the spot.

Everything that art, science and loving care can devise has been planned for different forms of burial—be it earth burial, mausoleum crypt, cremation, columbarium niche or private vault.

Every department of Forest Lawn is under one management and operated under one overhead expense—a decided economy, by which every purchaser is benefited.

Forest Lawn Memorial Park

"Among the Hills" "Perpetual Care"
Glendale Avenue and San Fernando Road
CEMETERY CREMATORY MAUSOLEUM

FOR SALE

Location Means Everything When Considering
the Site for Your Home

It should be on high ground; it should be near to transportation, business, churches and schools. It should be restricted. All these you will find in the

Thom Apricot Orchard

South of Doran, between Brand and Glendale. Streets and sidewalks now being completed. We are the owners and you buy direct. Terms to suit your convenience. Drive out Lexington and look them over.

GLENDALE REALTY CO.

131 1/2 South Brand Glendale 44

For Sale

New "Taylor Made" Duplex

Before building or buying, it will pay you to see this new, modern "Taylor Made" Duplex—three large rooms and bath, breakfast nook, hall, two large closets on each side, all modern built-in features, living room 13.6x16. Hardwood floors throughout, woodstone floor in bath, kitchen and back porch—it may be just what you want. Anyway it costs nothing to look. And you may be glad you did. Now being completed and is open for inspection. Priced for quick sale at \$7000. Some terms. Faces east on paved street at 625 North Kenwood. Courtesy to agents. Built and designed by the

Taylor Building Company

Builders of the "Taylor Made Homes"